

PREPARED BY
HIGHWAY PLANNING SURVEY
IN COOPERATION WITH
U.S. PUBLIC ROADS ADMINISTRATION

STATE OF MINNESOTA
DEPARTMENT OF HIGHWAYS
ROAD LIFE STUDIES
CONSTRUCTION PROJECT LOG RECORD

CONTROL SECTION 0113
TRUNK HIGHWAY 65
COUNTY Atkin
DISTRICT 1A

LIMITS: E. Jct. T.H. 34 - N. Co. Line

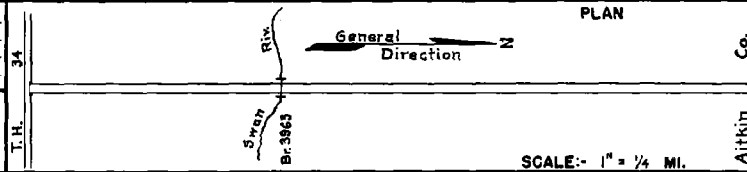

| YEAR BUILT | PROJECT N ^o | DESCRIPTION | | | CODE N ^o |
|------------|------------------------|--------------------------------------|-------|-----------|---------------------|
| | | TYPE | WIDTH | THICKNESS | |
| | | Earth Br. N ^o 3965 (I) | 22' | 20' | |
| 1928 | | Gravel | 22' | 4" | |
| 1940 | Gang #1 | Br. 3965 | 24' | | |
| 1940 | A.F.E. 40 | Regraveling | | | |
| 1941 | A.F.E. 34 | Regraveling | | | |
| 1944 | A.F.E. 6 | Grav. Resurfacing (Spots) | | | |
| 1948 | A.F.E. 6 | Grav. Resurfacing | | | |

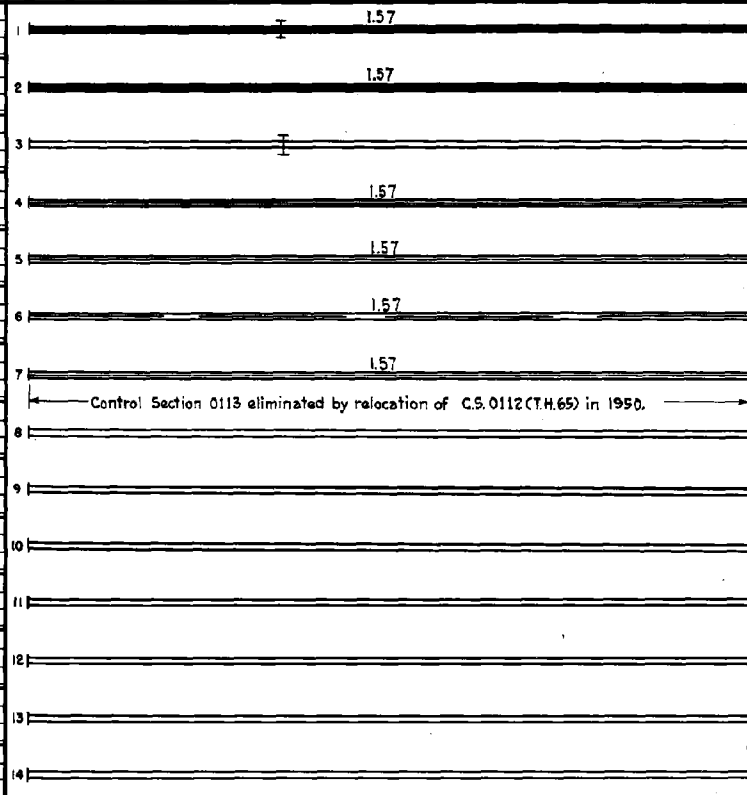

| YEARS FROM | TO | TOTAL MILES | UNINCORPORATED | | INCORPORATED | | RURAL | | URBAN | |
|------------|------|-------------|----------------|---------|--------------|---------|-----------|---------|-----------|---------|
| | | | RDWY. MI. | BR. MI. | RDWY. MI. | BR. MI. | RDWY. MI. | BR. MI. | RDWY. MI. | BR. MI. |
| 1921 | 1949 | 1.57 | 1.55 | 0.02 | 0.00 | 0.00 | 1.55 | 0.02 | 0.00 | 0.00 |
| 1950 | | 0.00 | | | | | | | | |

REMARKS: Layout is to scale as of 1971

0) Br. N^o 3965 built by Maint. Dept. under S.P. 5-33