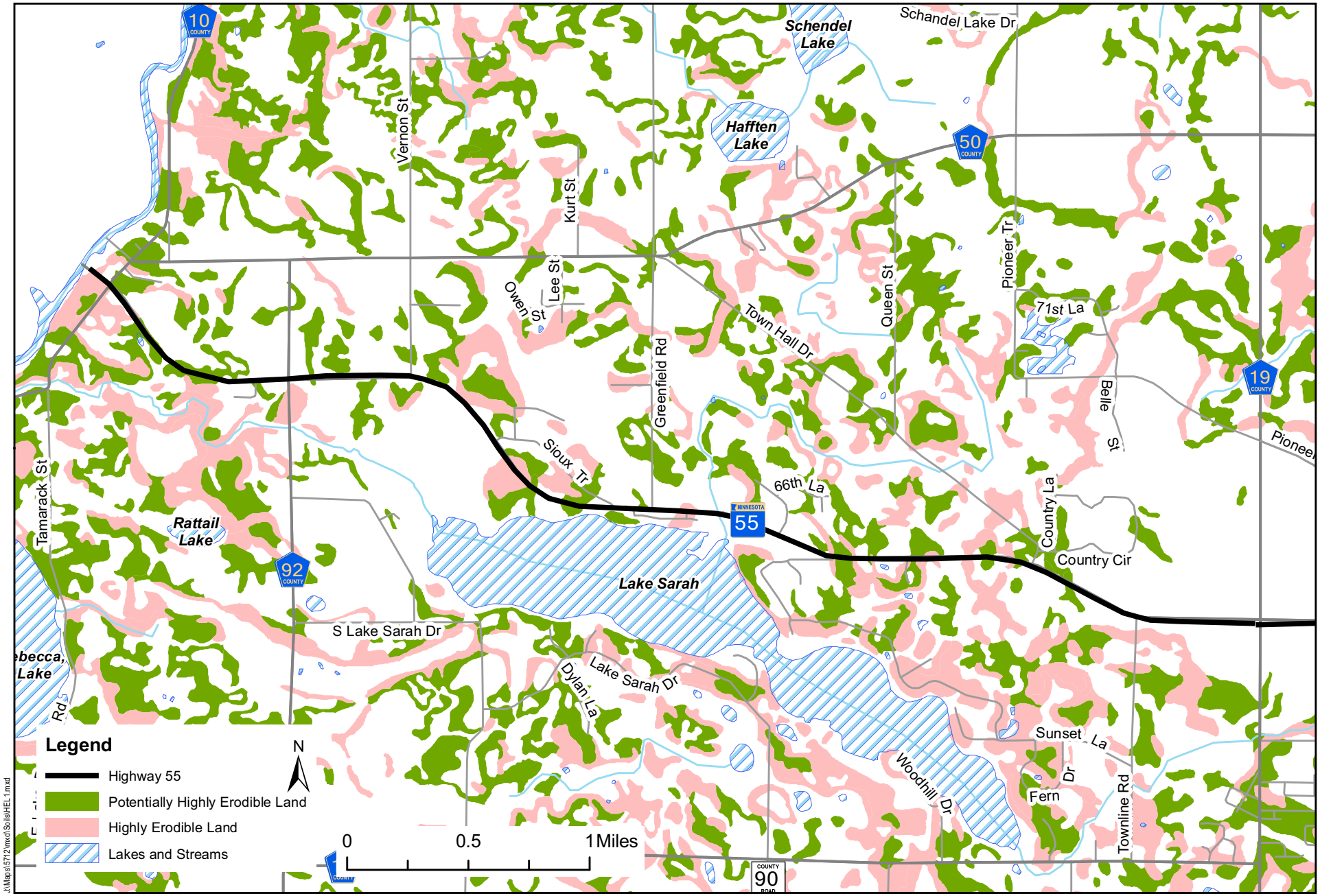

HIGHLY ERODIBLE LAND: WEST SEGMENT

Figure 9A

TH 55 Environmental Assessment & Preliminary Design
Rockford to Plymouth, S.P. 2722-68 & S.P. 27-596-02 - Hennepin County, Mn/DOT

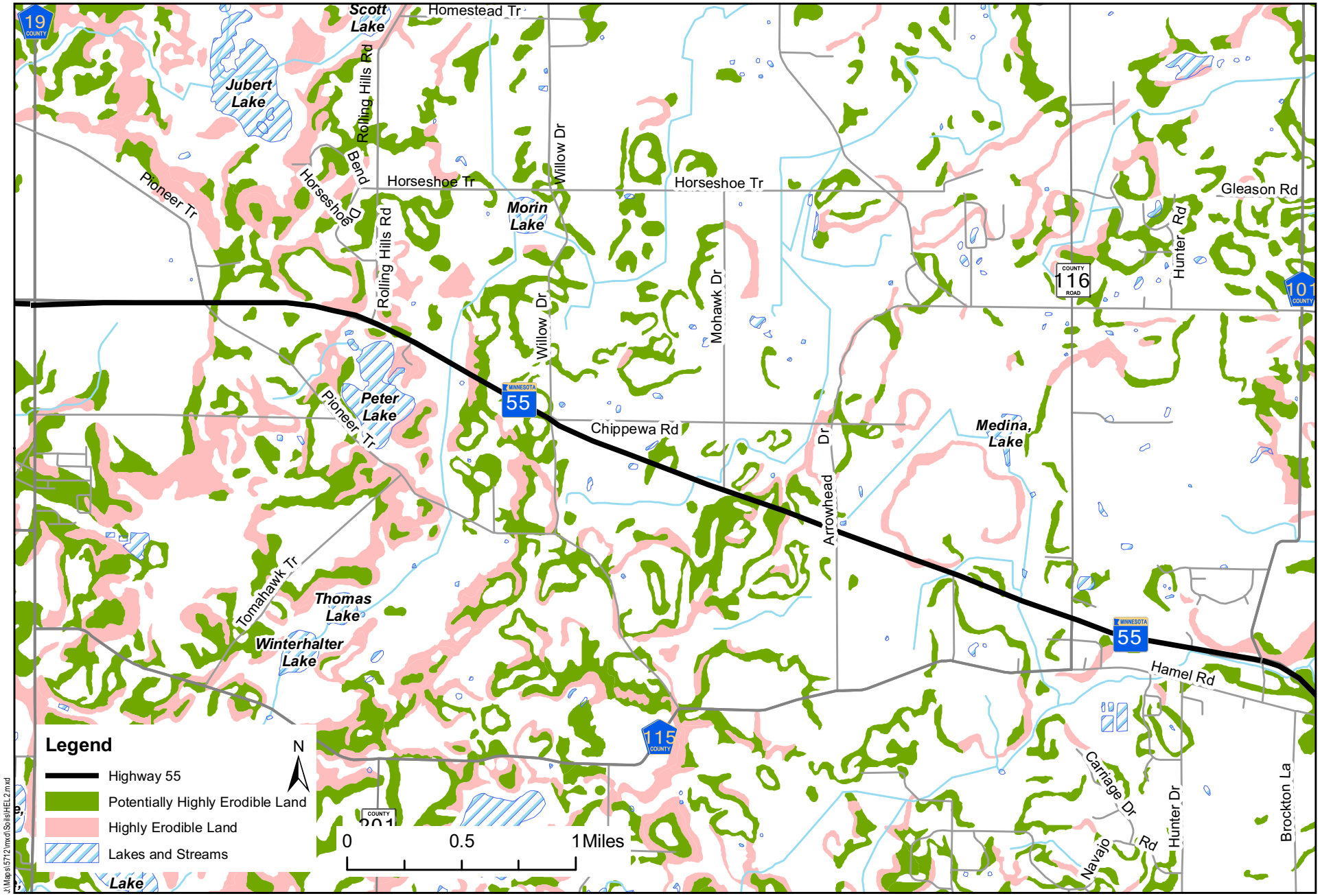

HIGHLY ERODIBLE LAND: MIDDLE SEGMENT

Figure 9B

TH 55 Environmental Assessment & Preliminary Design
Rockford to Plymouth, S.P. 2722-68 & S.P. 27-596-02 - Hennepin County, Mn/DOT

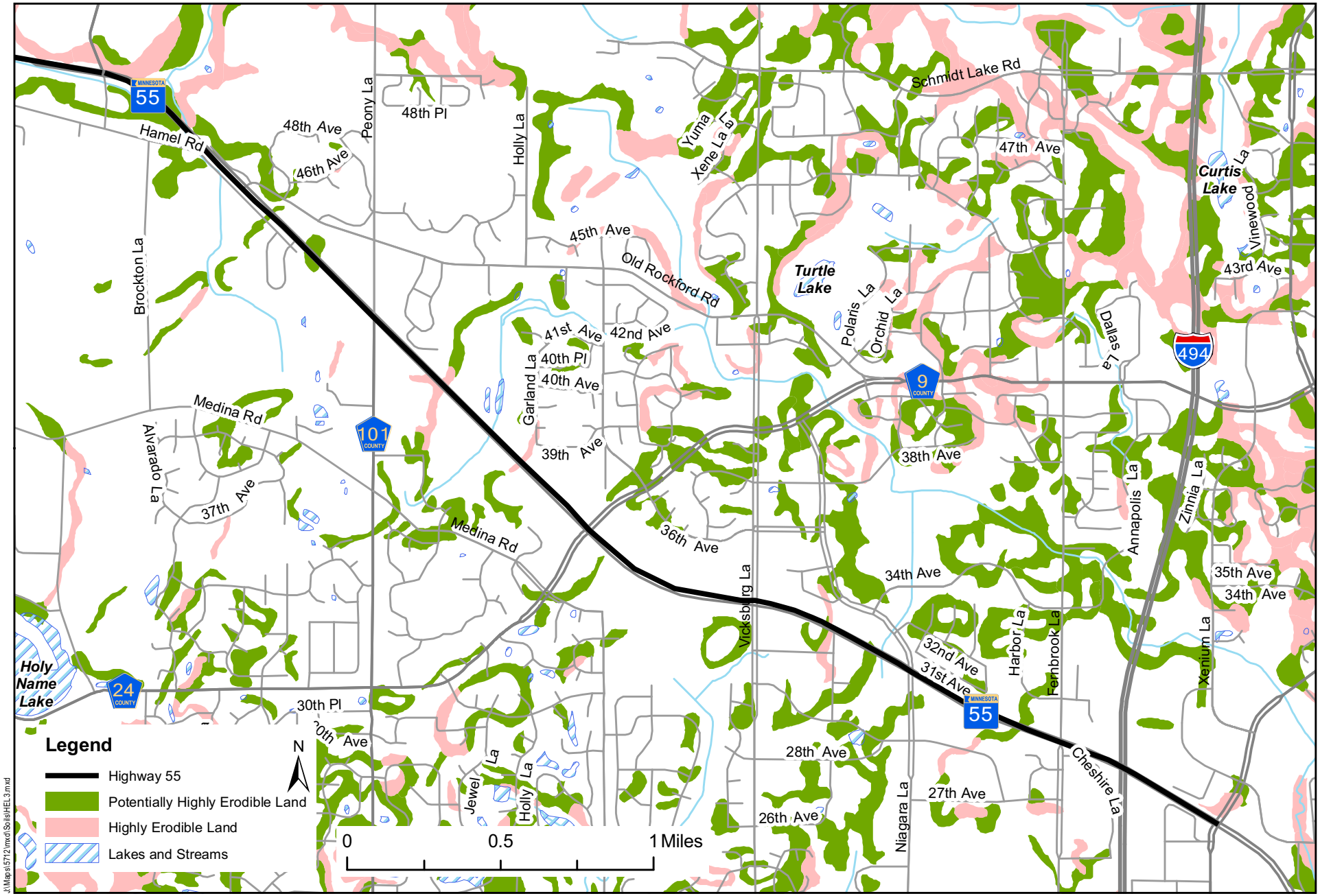

HIGHLY ERODIBLE LAND: EAST SEGMENT

Figure 9C

TH 55 Environmental Assessment & Preliminary Design
Rockford to Plymouth, S.P. 2722-68 & S.P. 27-596-02 - Hennepin County, Mn/DOT