

# TOWNSHIP OF THREE LAKES

PREPARED BY THE  
MINNESOTA DEPARTMENT OF TRANSPORTATION  
OFFICE OF TRANSPORTATION SYSTEM MANAGEMENT

IN COOPERATION WITH  
U.S. DEPARTMENT OF TRANSPORTATION  
FEDERAL HIGHWAY ADMINISTRATION



2023

Projection:  
Transverse Mercator  
NAD 1986  
UTM Zone 15



North American Datum  
of 1986

| ROAD AND ROADWAY FEATURES  |                   | AVIATION FEATURES           |                                       |
|----------------------------|-------------------|-----------------------------|---------------------------------------|
| INTERSTATE                 | CONCRETE          | COMMERCIAL AIRPORT          | GENERAL AIRPORT                       |
| US HIGHWAY                 | BITUMINOUS        | AIRSTRIP                    | SEAPLANE                              |
| MN HIGHWAY                 | GRAVEL            | AIRPORT RUNWAY              | BOUNDARY FEATURES                     |
| COUNTY STATE AID HIGHWAY   | DIRT/UNIMPROVED   | TRIBAL LAND                 | STATE OF MINNESOTA                    |
| COUNTY ROAD                | OTHER             | COUNTY                      | MUNICIPALITY                          |
| TOWNSHIP ROAD              | UNKNOWN           | UNORGANIZED TERRITORY       | FEDERAL ADJUSTED URBAN AREA (2014)    |
| UNORGANIZED TERRITORY ROAD |                   | CIVIL TOWNSHIP              | CONGRESSIONAL TOWNSHIP                |
| OTHER ROADS                |                   | SECTION                     | MILITARY                              |
| Municipal                  | RAMP OR CONNECTOR | VOYAGEURS NATIONAL PARK     | BOUNDARY WATERS CANOE AREA WILDERNESS |
| Private                    | INTERSTATE EXIT   | STATE PARK                  | NATIONAL FOREST                       |
| Nature Service             | GREAT RIVER ROAD  | REGIONAL PARK               | NATIONAL AND STATE FOREST             |
| Mulden                     |                   | NATIONAL FOREST             | STATE FOREST                          |
|                            |                   | WILDLIFE REFUGUE AREA       | WILDLIFE MANAGEMENT AREA              |
|                            |                   | WILDLIFE REFUGUE AREA       | WILDLIFE MANAGEMENT AREA              |
|                            |                   | RIVER OR STREAM (PERMANENT) | LAKE, POND OR RESERVOIR               |
|                            |                   | STREAM (INTERMITTENT)       | DRAINAGE DITCH                        |
|                            |                   | WETLAND                     | ISLAND OR LAND                        |
|                            |                   | REGIONAL WATERSHED          |                                       |

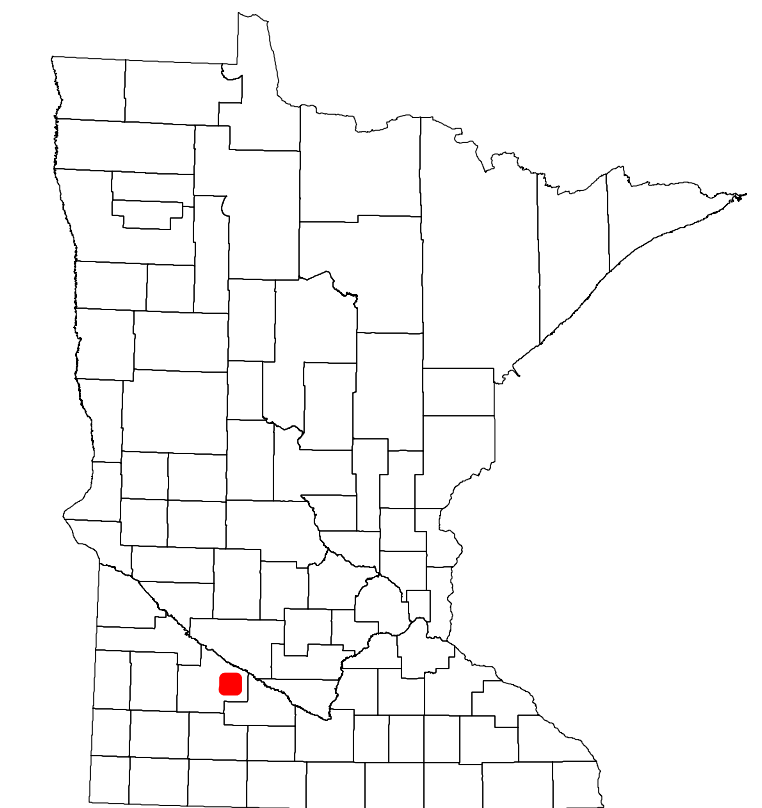

Population (U.S. Census 2010): 194

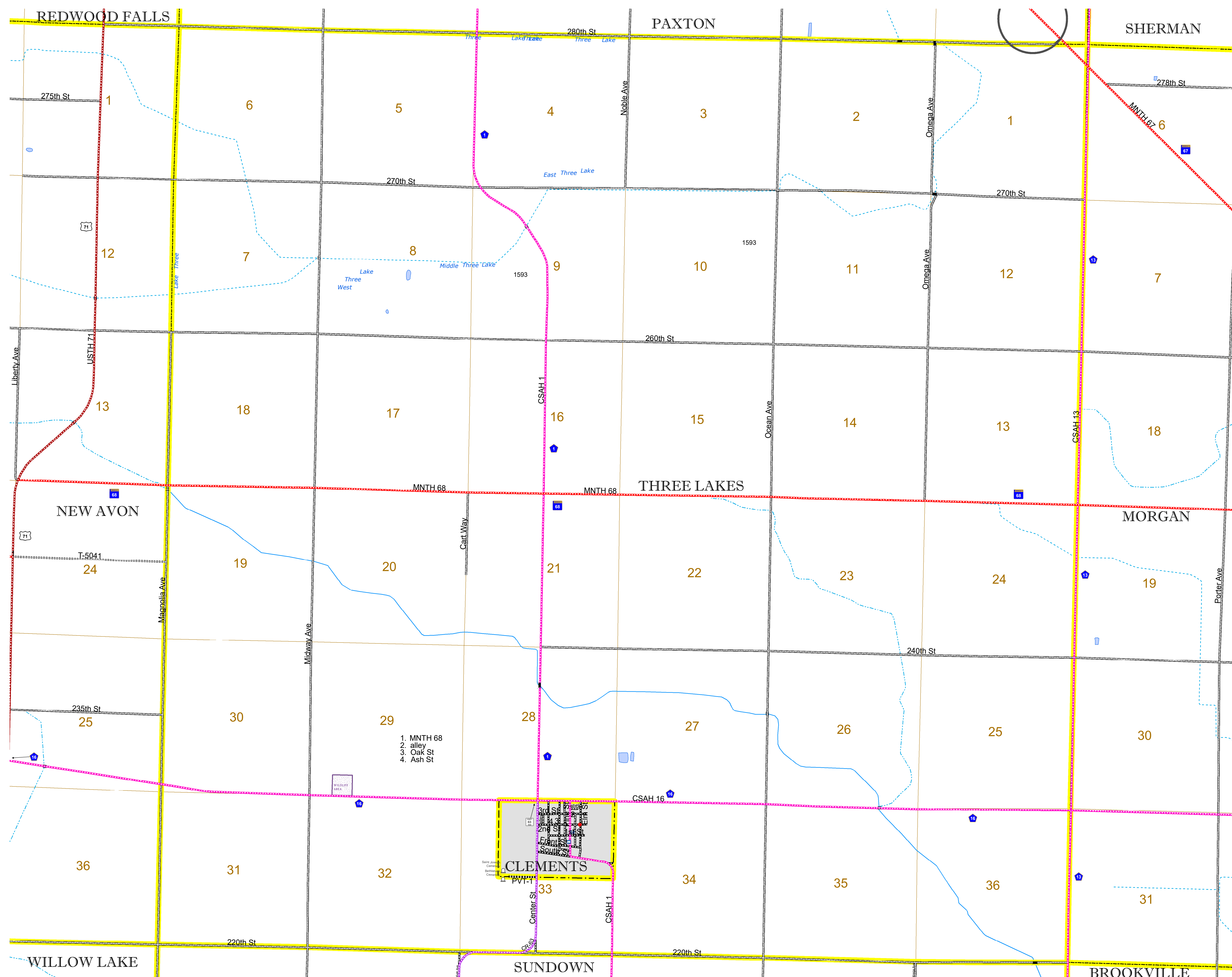

To request information from this document in an alternative format, call 651-366-4718 or 1-800-657-3774 (Greater Minnesota); 711 or 1-800-627-3529 (Minnesota Relay). You may also send an e-mail to ADRequest.dot@state.mn.us. (Please request at least one week in advance.)