

TOWNSHIP OF SCANDIA

PREPARED BY THE
MINNESOTA DEPARTMENT OF TRANSPORTATION
OFFICE OF TRANSPORTATION SYSTEM MANAGEMENT

IN COOPERATION WITH
U.S. DEPARTMENT OF TRANSPORTATION
FEDERAL HIGHWAY ADMINISTRATION

SCALE

1 in = 1,600 ft

Projection:
Transverse Mercator
NAD 1986
UTM Zone 15

North American Datum
of 1986

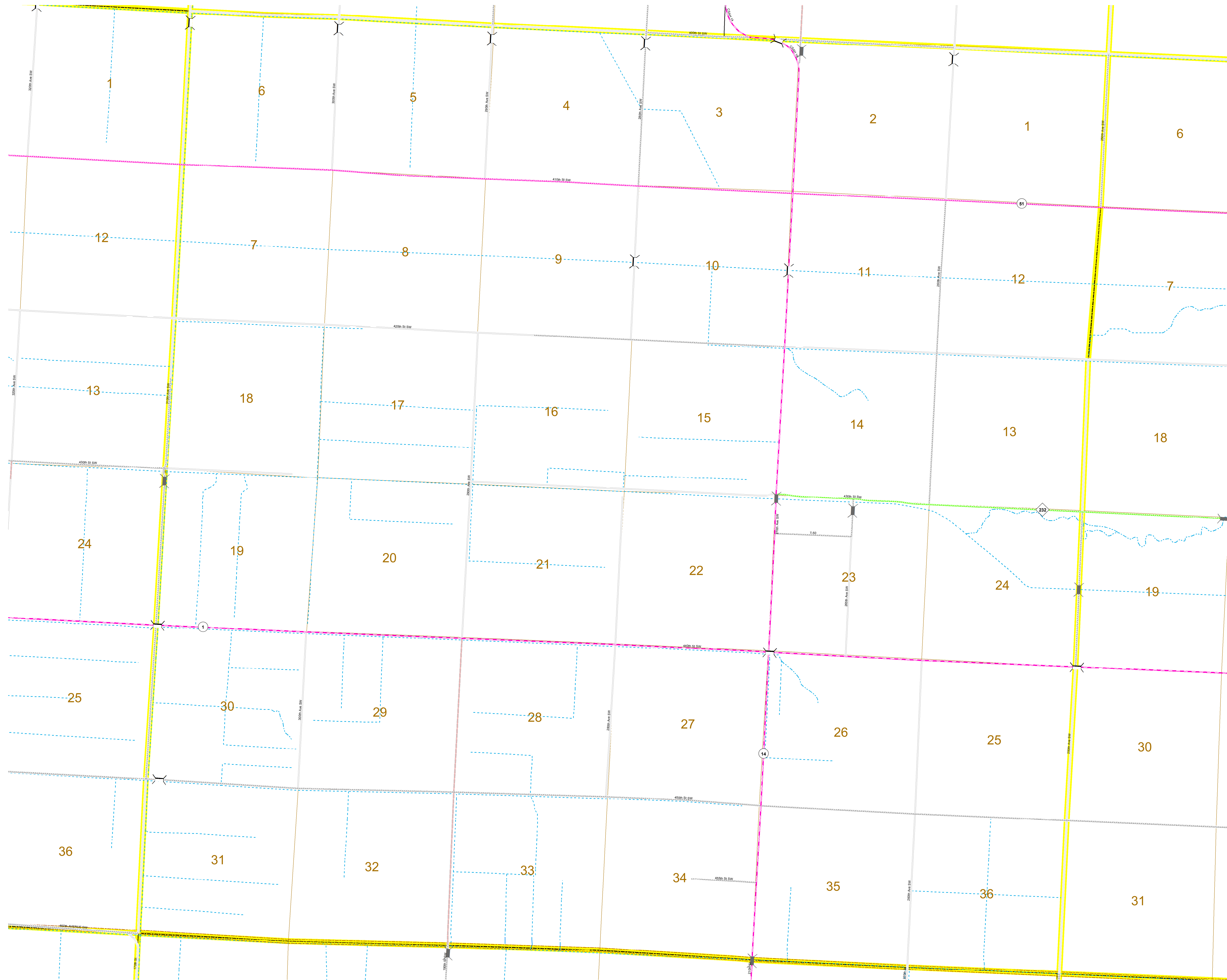

ROAD AND ROADWAY FEATURES	PUBLIC SERVICE FEATURES	CULTURAL FEATURES
INTERSTATE	MNDOT OFFICE	STATE HISTORICAL MARKER
UNITED STATES HIGHWAY	MNDOT TRUCK STATION	HISTORIC DISTRICT
MINNESOTA TRUNK HIGHWAY	HIGHWAY PATROL DISTRICT OFFICE	HISTORIC SITE
COUNTY STATE AID HIGHWAY	STATE TRAVEL INFORMATION CENTER	MONUMENT
COUNTY ROAD	REST AREA (Full Service)	TRIBAL LAND
MUNICIPAL STATE AID STREET	REST AREA (Quick Service)	COUNTY
MUNICIPAL STREET	WAYSIDE (Walk or Pay Toll)	MUNICIPALITY
PRIVATE STREET/ROAD	LOCAL PARK	ADJACENT MUNICIPALITY
TOWNSHIP ROAD	PUBLIC ACCESS POINT	FEDERAL ADJUSTED URBAN AREA (2014)
UNORGANIZED TERRITORY ROAD	FARMLANDS	MILITARY
INDIAN SERVICE ROAD	PORT OF ENTRY	VOYAGEURS NATIONAL PARK
RAMP OR CONNECTOR	PARK AND RIDE LOT	BOUNDARY WATERS CANOE AREA WILDERNESS
INTERSTATE EXIT	PUBLIC UNIVERSITY OR COLLEGE	STATE PARK
GREAT RIVER ROAD	TOWN HALL	REGIONAL PARK
OTHER ROADS: Narrow Paved Airport Other Paved	ARMORY	NATIONAL FOREST
Other Road: Gravel Dirt/Unimproved Other	STATE HISTORICAL MARKER	NATIONAL AND STATE FOREST
Other Road: Narrow Paved Airport Other Paved	HISTORIC SITE	STATE FOREST
Other Road: Gravel Dirt/Unimproved Other	MONUMENT	NATIONAL TRAIL
Other Road: Narrow Paved Airport Other Paved	TRIBAL LAND	WILDLIFE REFUGUE AREA
Other Road: Gravel Dirt/Unimproved Other	COUNTY	WILDLIFE MANAGEMENT AREA
Other Road: Narrow Paved Airport Other Paved	MUNICIPALITY	RIVER OR STREAM (Perennial)
Other Road: Gravel Dirt/Unimproved Other	ADJACENT MUNICIPALITY	LAKE, POND OR RESERVOIR
Other Road: Narrow Paved Airport Other Paved	FEDERAL ADJUSTED URBAN AREA (2014)	STREAM (Intermittent)
Other Road: Gravel Dirt/Unimproved Other	MILITARY	DRAINAGE DITCH
Other Road: Narrow Paved Airport Other Paved	VOYAGEURS NATIONAL PARK	WETLAND
Other Road: Gravel Dirt/Unimproved Other	BOUNDARY WATERS CANOE AREA WILDERNESS	ISLAND OR LAND
Other Road: Narrow Paved Airport Other Paved	STATE PARK	REGIONAL WATERSHED
Other Road: Gravel Dirt/Unimproved Other	REGIONAL PARK	
Other Road: Narrow Paved Airport Other Paved	NATIONAL FOREST	
Other Road: Gravel Dirt/Unimproved Other	NATIONAL AND STATE FOREST	
Other Road: Narrow Paved Airport Other Paved	STATE FOREST	
Other Road: Gravel Dirt/Unimproved Other	NATIONAL TRAIL	
Other Road: Narrow Paved Airport Other Paved	WILDLIFE REFUGUE AREA	
Other Road: Gravel Dirt/Unimproved Other	WILDLIFE MANAGEMENT AREA	
Other Road: Narrow Paved Airport Other Paved	RIVER OR STREAM (Perennial)	
Other Road: Gravel Dirt/Unimproved Other	LAKE, POND OR RESERVOIR	
Other Road: Narrow Paved Airport Other Paved	STREAM (Intermittent)	
Other Road: Gravel Dirt/Unimproved Other	DRAINAGE DITCH	
Other Road: Narrow Paved Airport Other Paved	WETLAND	
Other Road: Gravel Dirt/Unimproved Other	ISLAND OR LAND	
Other Road: Narrow Paved Airport Other Paved	REGIONAL WATERSHED	

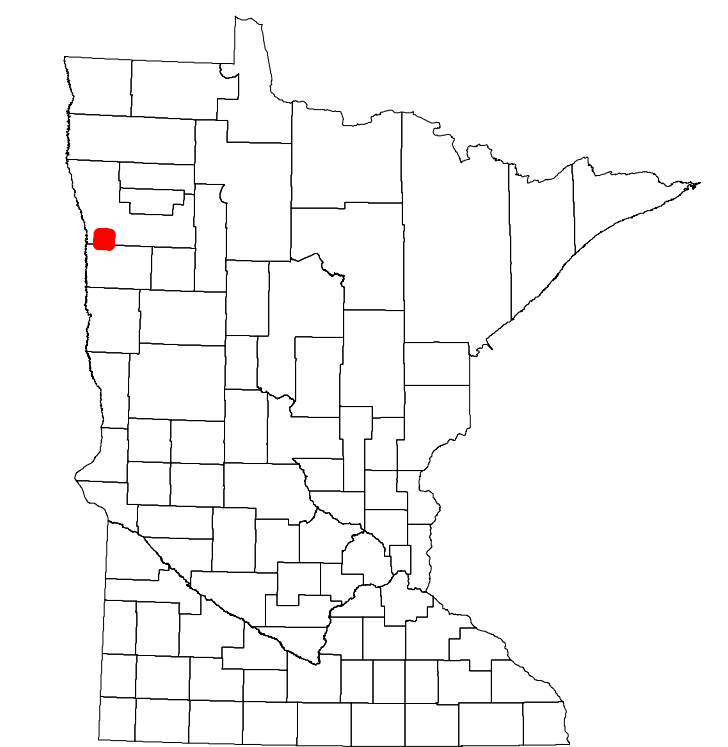

Population (U.S. Census 2010): 74

To request information from this document in an alternative format, call 651-366-4718 or 1-800-657-3774 (Greater Minnesota); 711 or 1-800-627-3529 (Minnesota Relay). You may also send an e-mail to ADRequest.dot@state.mn.us. (Please request at least one week in advance.)