

TOWNSHIP OF STEAMBOAT RIVER

PREPARED BY THE
MINNESOTA DEPARTMENT OF TRANSPORTATION
OFFICE OF TRANSPORTATION SYSTEM MANAGEMENT

IN COOPERATION WITH
U.S. DEPARTMENT OF TRANSPORTATION
FEDERAL HIGHWAY ADMINISTRATION

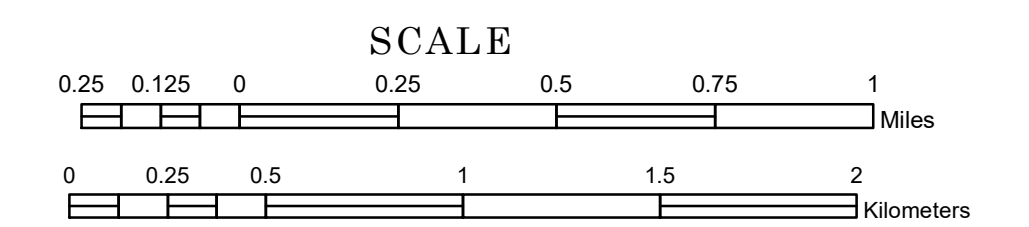

1 in = 1,600 ft

2023

Projection:
Transverse Mercator
NAD 1986
UTM Zone 15

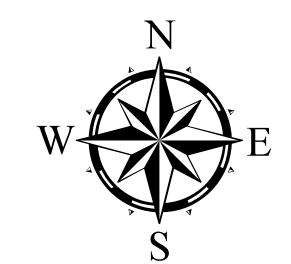

North American Datum
of 1986

| ROAD AND ROADWAY FEATURES | | AVIATION FEATURES | |
|---------------------------------|--------------------|-----------------------|---------------------------------------|
| INTERSTATE | CONCRETE | COMMERCIAL AIRPORT | GENERAL AIRPORT |
| US HIGHWAY | BITUMINOUS | AIRSTRIP | SEAPLANE |
| MN HIGHWAY | GRAVEL | AIRPORT RUNWAY | AIRPORT TAXIWAY |
| COUNTY STATE AID HIGHWAY | DIRT/UNIMPROVED | | |
| COUNTY ROAD | OTHER | | |
| TOWNSHIP ROAD | UNKNOWN | | |
| UNORGANIZED TERRITORY ROAD | | | |
| OTHER ROADS | | | |
| Municipal | RAMP OR CONNECTOR | | |
| Private | INTERSTATE EXIT | | |
| National Monument | GREAT RIVER ROAD | | |
| National Park | | | |
| National Wildlife Refuge | | | |
| State Game | | | |
| State Park | | | |
| Preserve | | | |
| | | | |
| RAILROAD AND RAILWAY FEATURES | | BOUNDARY FEATURES | |
| EMPIRE BUILDER STATION (AMTRAK) | COMMERCIAL AIRPORT | TRIBAL LAND | STATE OF MINNESOTA |
| NORTHSTAR STATION (COMPUTER) | GENERAL AIRPORT | COUNTY | MUNICIPALITY |
| | AIRSTRIP | MUNICIPALITY | UNORGANIZED TERRITORY |
| | SEAPLANE | UNORGANIZED TERRITORY | FEDERAL ADJUSTED URBAN AREA (2014) |
| | AIRPORT RUNWAY | CIVIL TOWNSHIP | CONGRESSIONAL TOWNSHIP |
| | AIRPORT TAXIWAY | SECTION | MILITARY |
| | | MILITARY | VOYAGEURS NATIONAL PARK |
| | | | BOUNDARY WATERS CANOE AREA WILDERNESS |
| | | | STATE PARK |
| | | | REGIONAL PARK |
| | | | NATIONAL FOREST |
| | | | NATIONAL AND STATE FOREST |
| | | | STATE FOREST |
| | | | NATIONAL TRAIL |
| | | | WILDLIFE REFUGUE AREA |
| | | | WILDLIFE MANAGEMENT AREA |
| | | | HYDROLOGIC FEATURES |
| | | | RIVER OR STREAM (PERENNIAL) |
| | | | LAKE, POND OR RESERVOIR |
| | | | STREAM (INTERMITTENT) |
| | | | DRAINAGE DITCH |
| | | | WETLAND |
| | | | ISLAND OR LAND |
| | | | REGIONAL WATERSHED |

1. Redpoll Trl NW
2. NATIONAL FOREST RD 805
3. Parkway Forest Rd
4. STATE FOREST RD 507
5. NATIONAL FOREST RD 813
6. NATIONAL FOREST RD 3917

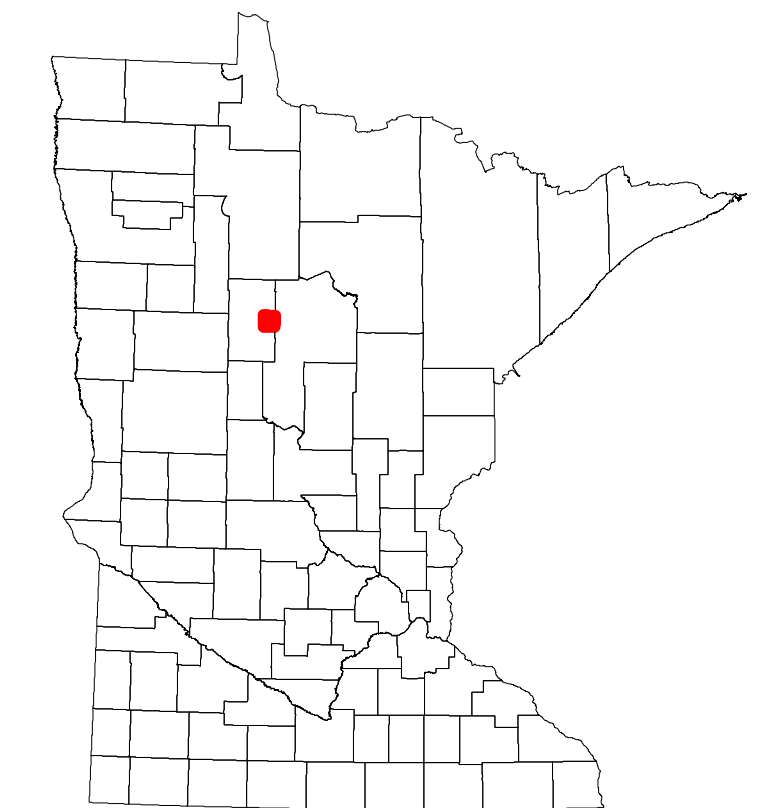

Population (U.S. Census 2010): 126

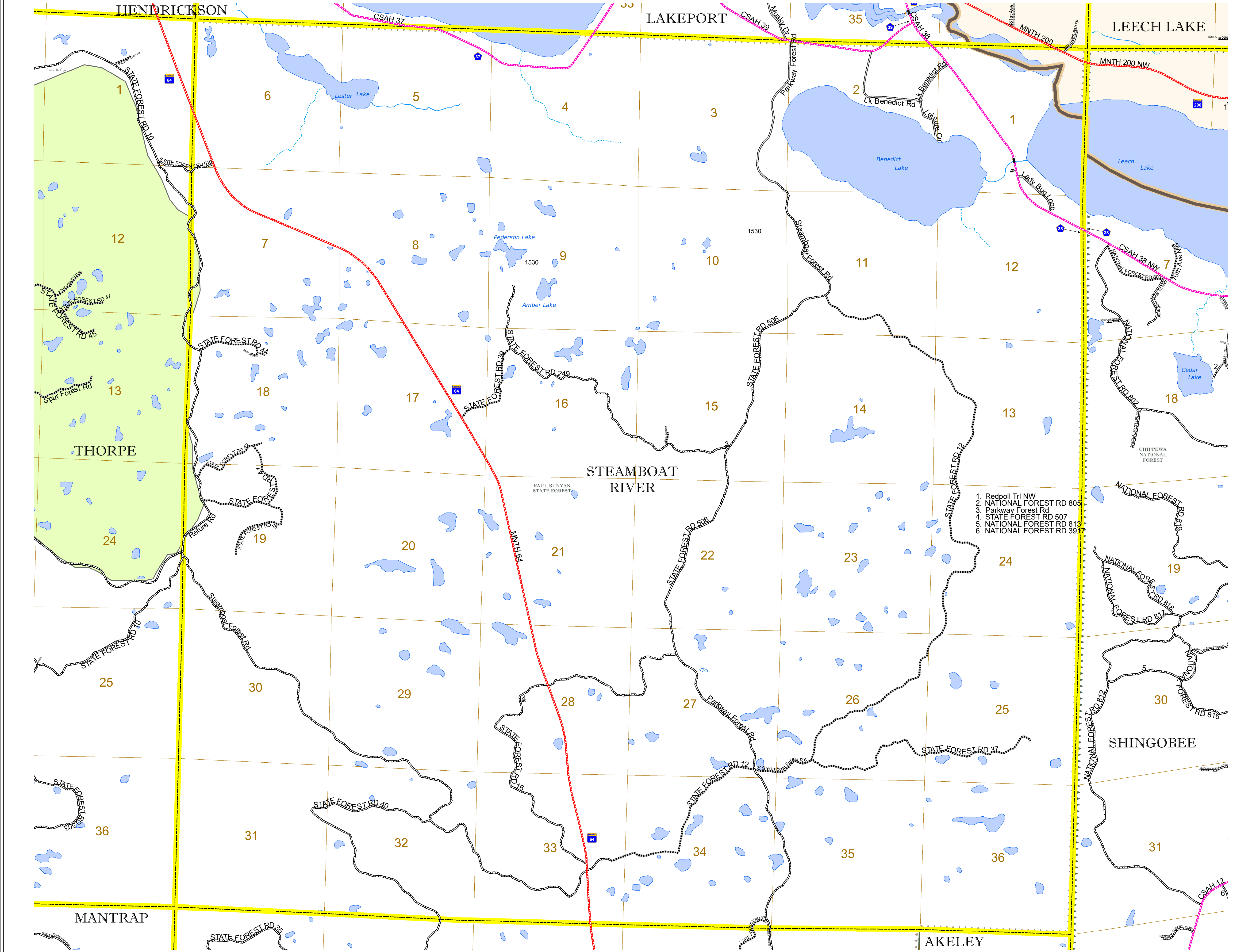

To request information from this document in an alternative format, call 651-366-4718 or 1-800-657-3774 (Greater Minnesota); 711 or 1-800-627-3529 (Minnesota Relay). You may also send an e-mail to ADarequest.dot@state.mn.us. (Please request at least one week in advance.)