TOWNSHIP OF TOFTE

PREPARED BY THE
MINNESOTA DEPARTMENT OF TRANSPORTATION
OFFICE OF TRANSPORTATION SYSTEM MANAGEMENT

IN COOPERATION WITH
U.S. DEPARTMENT OF TRANSPORTATION
FEDERAL HIGHWAY ADMINISTRATION

SCALE

0.95 0.475 0 0.95 1.9 2.85 3.8 Miles

0 0.75 1.5 3 4.5 6 Kilometers

1 in = 5,200 ft

2024

Projection:
Transverse Mercator
NAD 1986
UTM Zone 15

North American Datum
of 1986

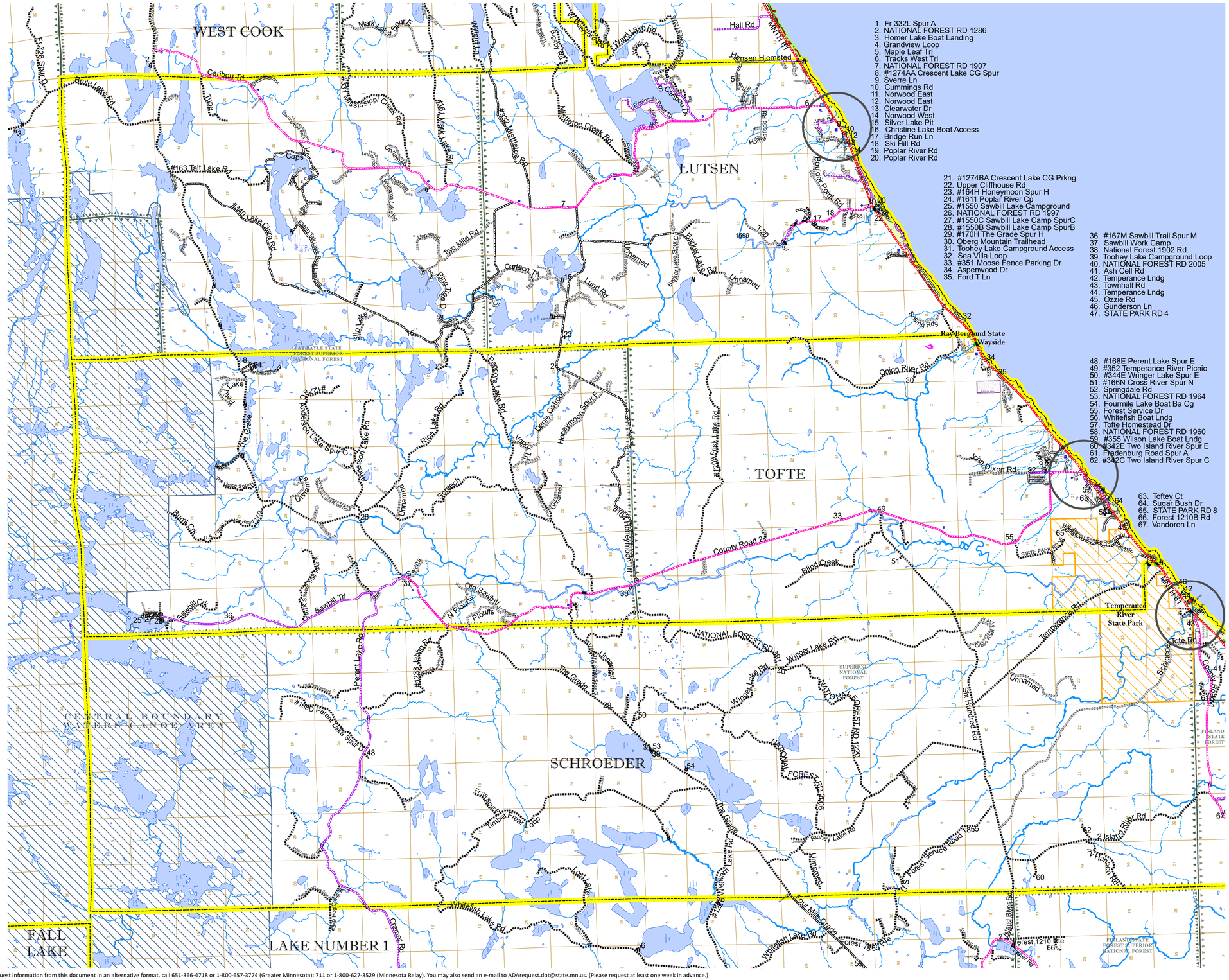

1. Fr 332L Spur A
2. NATIONAL FOREST RD 1286
3. Homer Lake Boat Landing
4. Grandview Loop
5. Maple Leaf Trl
6. Tracks West Trl
7. NATIONAL FOREST RD 1907
8. #1274AA Crescent Lake CG Spur
9. Sverre Ln
10. Cummings Rd
11. Norwood East
12. Norwood East
13. Clearwater Dr
14. Norwood West
15. Silver Lake Pit
16. Christine Lake Boat Access
17. Bridge Run Ln
18. Ski Hill Rd
19. Poplar River Rd
20. Poplar River Rd
21. #1274BA Crescent Lake CG Prkng
22. Upper Cliffhouse Rd
23. #164H Honeymoon Spur H
24. #1611 Poplar River Cp
25. #1550 Sawbill Lake Campground
26. NATIONAL FOREST RD 1997
27. #1550C Sawbill Lake Camp SpurC
28. #1550B Sawbill Lake Camp SpurB
29. #170H The Grade Spur H
30. Oberg Mountain Trailhead
31. Toohey Lake Campground Access
32. Sea Villa Loop
33. #351 Moose Fence Parking Dr
34. Aspenwood Dr
35. Ford T Ln
36. #167M Sawbill Trail Spur M
37. Sawbill Work Camp
38. National Forest 1902 Rd
39. Toohey Lake Campground Loop
40. NATIONAL FOREST RD 2005
41. Ash Cell Rd
42. Temperance Lndg
43. Townhall Rd
44. Temperance Lndg
45. Ozzie Rd
46. Gunderson Ln
47. STATE PARK RD 4
48. #168E Perent Lake Spur E
49. #352 Temperance River Picnic
50. #344E Winger Lake Spur E
51. #166N Cross River Spur N
52. Springdale Rd
53. NATIONAL FOREST RD 1964
54. Fourmile Lake Boat Ba Cg
55. Forest Service Dr
56. Whitefish Boat Lndg
57. Tofte Homestead Dr
58. NATIONAL FOREST RD 1960
59. #355 Wilson Lake Boat Lndg
60. #342E Two Island River Spur E
61. Fredenburg Road Spur A
62. #342C Two Island River Spur C
63. Toftey Ct
64. Sugar Bush Dr
65. STATE PARK RD 8
66. Forest 1210B Rd
67. Vandoren Ln

ROAD AND ROADWAY FEATURES

INTERSTATE
US HIGHWAY
MN HIGHWAY
COUNTY STATE AID HIGHWAY
COUNTY ROAD
TOWNSHIP ROAD
UNORGANIZED TERRITORY ROAD
OTHER ROADS
MUNICIPAL · PRIVATE · NATIONAL MONUMENT · STATE FOREST
INDIAN SERVICE · NATIONAL PARK · NATIONAL WILDLIFE · STATE GAME
MILITARY · NATIONAL FOREST · STATE PARK · PRESERVE

RAILROAD AND RAILWAY FEATURES

RAILWAY
EMPIRE BUILDER STATION (AMTRAK)
NORTHSTAR STATION (COMMUTER)
LIGHT RAIL
BLUE LINE
GREEN LINE

INFRASTRUCTURE FEATURES

LONG BRIDGE (300' OR GREATER SPAN)
MAJOR BRIDGE (20' TO 300' SPAN)
MINOR BRIDGE (5' TO 20' SPAN)
DAM
LOCK AND DAM

CITY CENTERS

STATE CAPITAL · COUNTY SEAT · CITY CENTER · UNINCORPORATED COMMUNITY

PUBLIC SERVICE FEATURES

MNDOT OFFICE
MNDOT TRUCK STATION
HIGHWAY PATROL DISTRICT OFFICE
STATE TRAVEL INFORMATION CENTER (TIC)
REST AREA (FULL SERVICE) (RA)
REST AREA (VAULT TOILET) (FR)
WAYSIDE (VAULT OR PIT TOILET) (WP)
PARK AND RIDE LOT (P)
PORT OF ENTRY
PUBLIC ACCESS POINT
MN STATE COLLEGE AND UNIVERSITY SYSTEM (MNSCU)
UNIVERSITY OF MN SYSTEM
FAIRGROUNDS

CULTURAL FEATURES

STATE HISTORICAL MARKER
HISTORIC DISTRICT (HD)
HISTORIC SITE
MONUMENT

CONCRETE
BITUMINOUS
GRAVEL
DIRT/UNIMPROVED
OTHER
UNKNOWN
RAMP OR CONNECTOR
INTERSTATE EXIT
GREAT RIVER ROAD

AVIATION FEATURES

COMMERCIAL AIRPORT
GENERAL AIRPORT
AIRSTRIP
SEAPLANE
AIRPORT RUNWAY

BOUNDARY FEATURES

TRIBAL LAND
STATE OF MINNESOTA
COUNTY
MUNICIPALITY
UNORGANIZED TERRITORY
FEDERAL ADJUSTED URBAN AREA (2014)
CIVIL TOWNSHIP
CONGRESSIONAL TOWNSHIP
SECTION
MILITARY
VOYAGEURS NATIONAL PARK
BOUNDARY WATERS CANOE AREA WILDERNESS
STATE PARK
REGIONAL PARK
NATIONAL FOREST
NATIONAL AND STATE FOREST
STATE FOREST
NATIONAL TRAIL
WILDLIFE REFUGE AREA
WILDLIFE MANAGEMENT AREA

HYDROLOGIC FEATURES

RIVER OR STREAM (PERENNIAL)
LAKE, POND OR RESERVOIR
STREAM (INTERMITTENT)
DRAINAGE DITCH
WETLAND
ISLAND OR LAND
REGIONAL WATERSHED

Population (U.S Census 2010): 249

To request information from this document in an alternative format, call 651-366-4718 or 1-800-657-3774 (Greater Minnesota); 711 or 1-800-627-3529 (Minnesota Relay). You may also send an e-mail to ADArequest.dot@state.mn.us. (Please request at least one week in advance.)