May 2, 2013

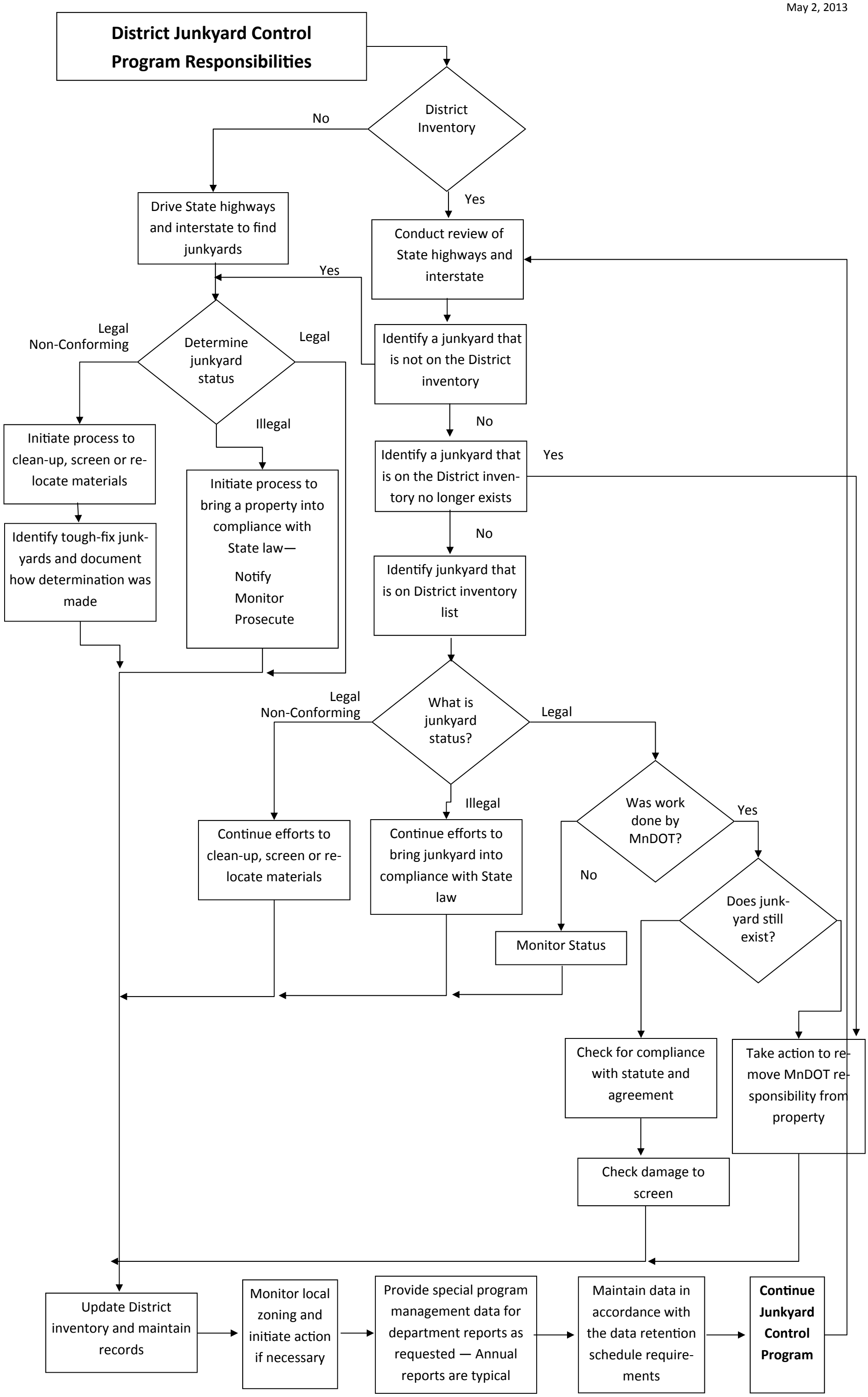
District Junkyard Control Program Responsibilities
District Inventory
No
Yes
Drive State highways and interstate to find junkyards
Conduct review of State highways and interstate
Yes
Legal Non-Conforming
Determine junkyard status
Legal
Illegal
Identify a junkyard that is not on the District inventory
No
Initiate process to clean-up, screen or re-locate materials
Identify a junkyard that is on the District inventory no longer exists
Yes
Initiate process to bring a property into compliance with State law—
Notify
Monitor
Prosecute
No
Identify tough-fix junk-yards and document how determination was made
Identify junkyard that is on District inventory list
Legal Non-Conforming
What is junkyard status?
Legal
Illegal
Was work done by MnDOT?
Yes
No
Continue efforts to clean-up, screen or re-locate materials
Continue efforts to bring junkyard into compliance with State law
Does junk-yard still exist?
Monitor Status
Check for compliance with statute and agreement
Take action to re-move MnDOT re-sponsibility from property
Check damage to screen
Update District inventory and maintain records
Monitor local zoning and initiate action if necessary
Provide special program management data for department reports as requested — Annual reports are typical
Maintain data in accordance with the data retention schedule require-ments
Continue Junkyard Control Program