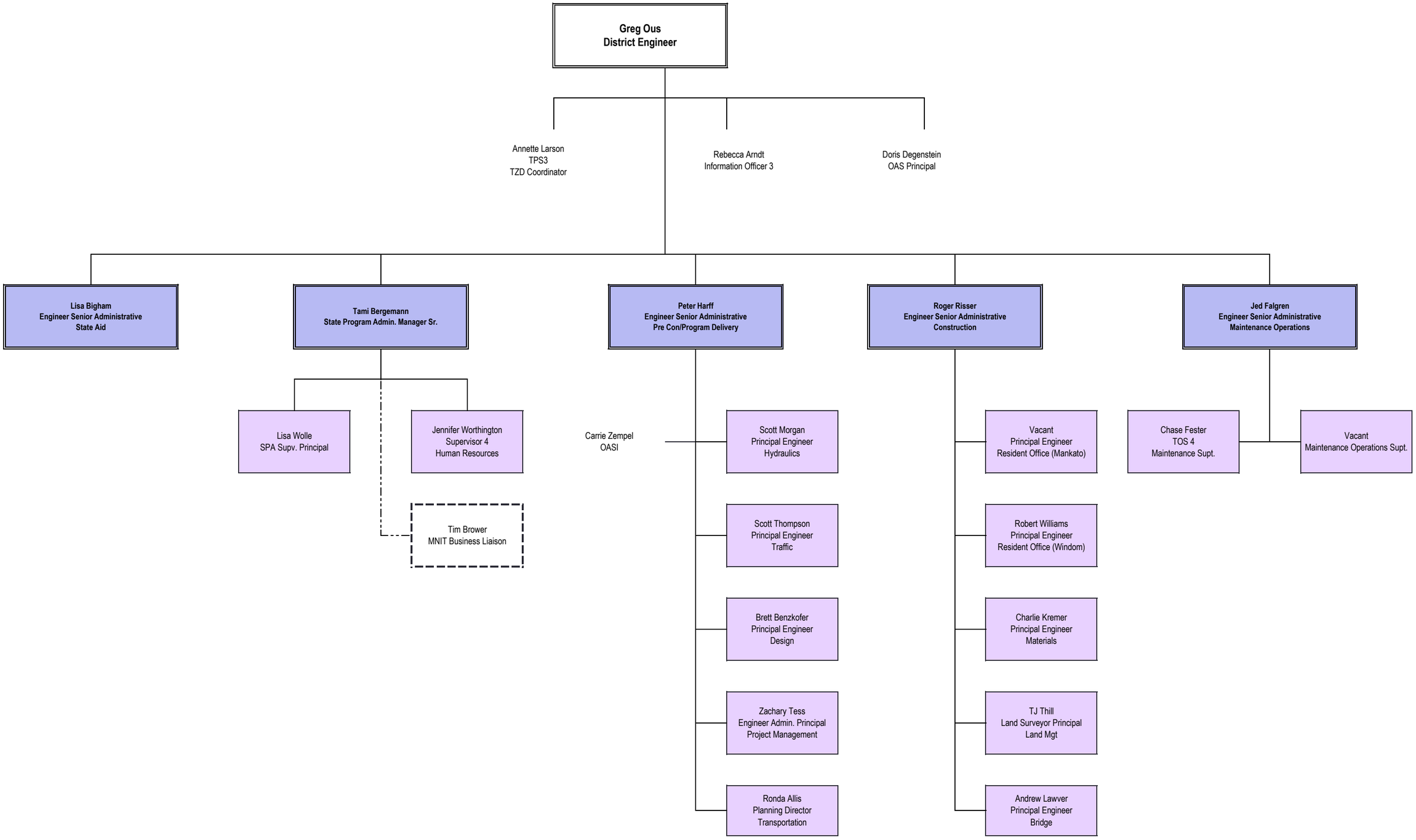

D7 Leadership 12-01-2019