DEPARTMENT OF TRANSPORTATION
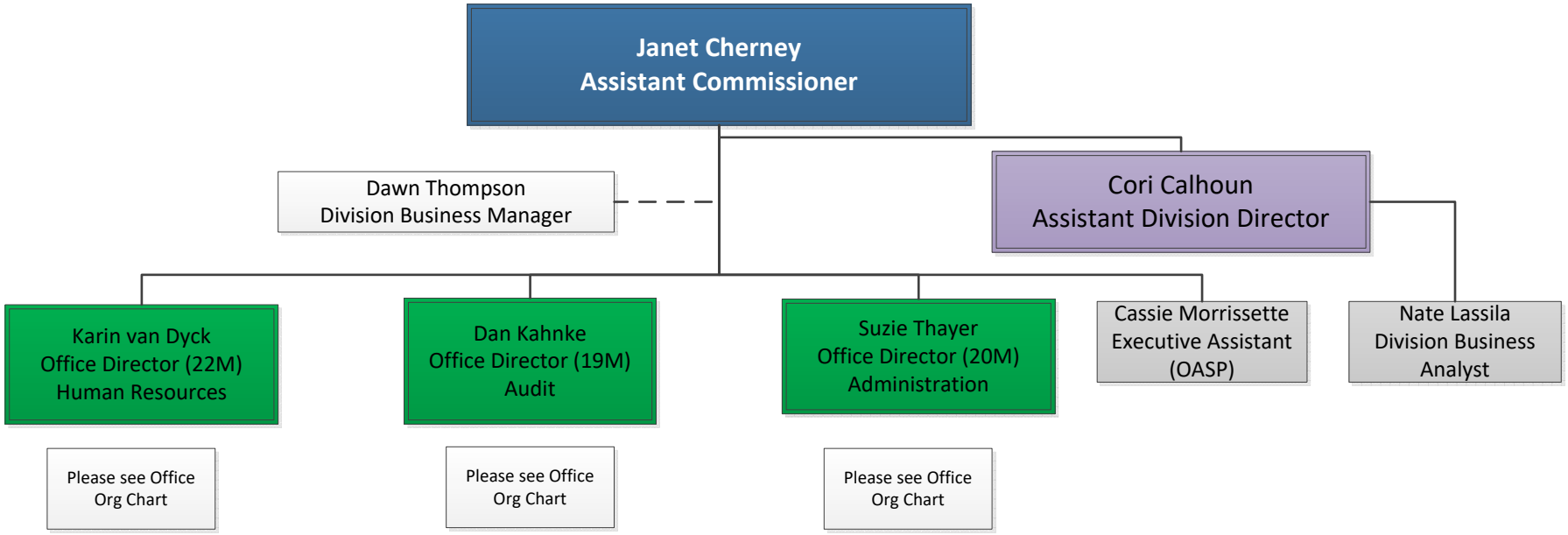
Workforce and Agency Services Division
11/08/2019