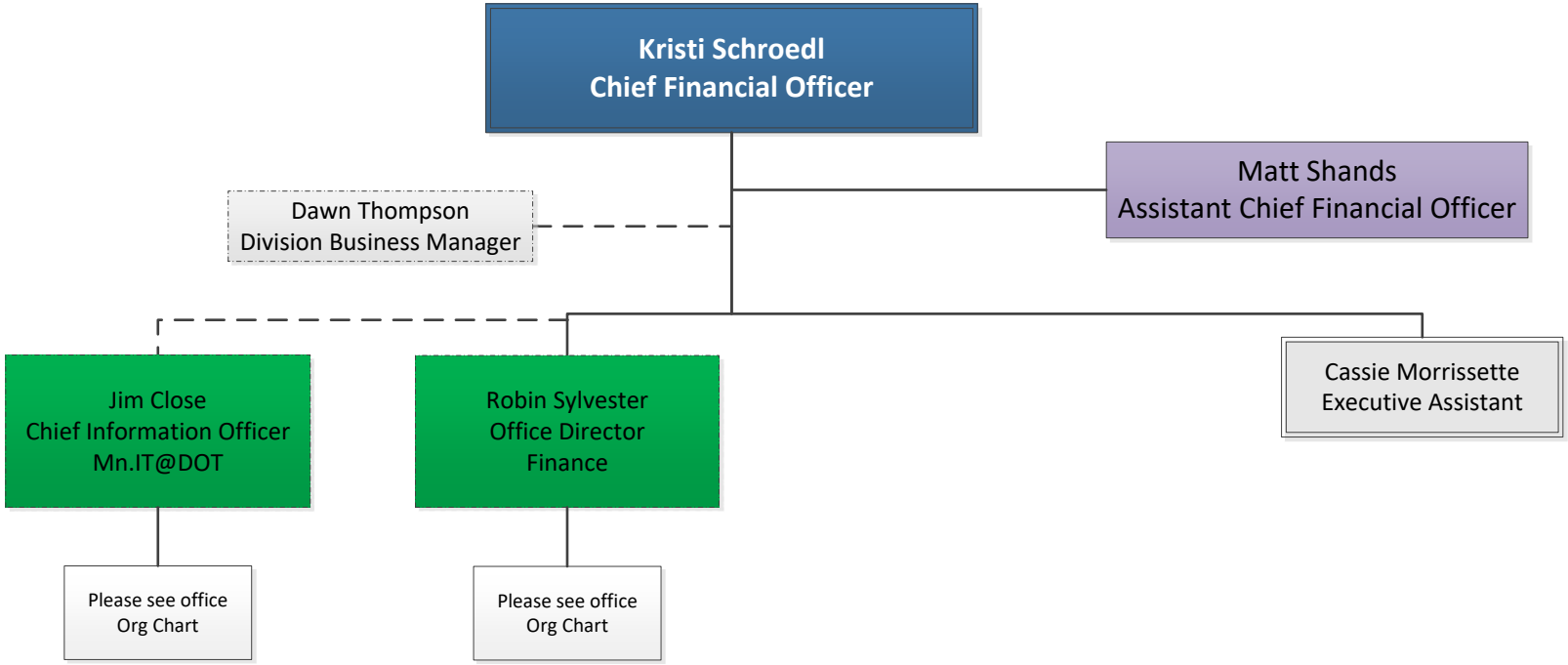Chief Financial Officer
9/10/2020