MnDOT Office of Human Resources
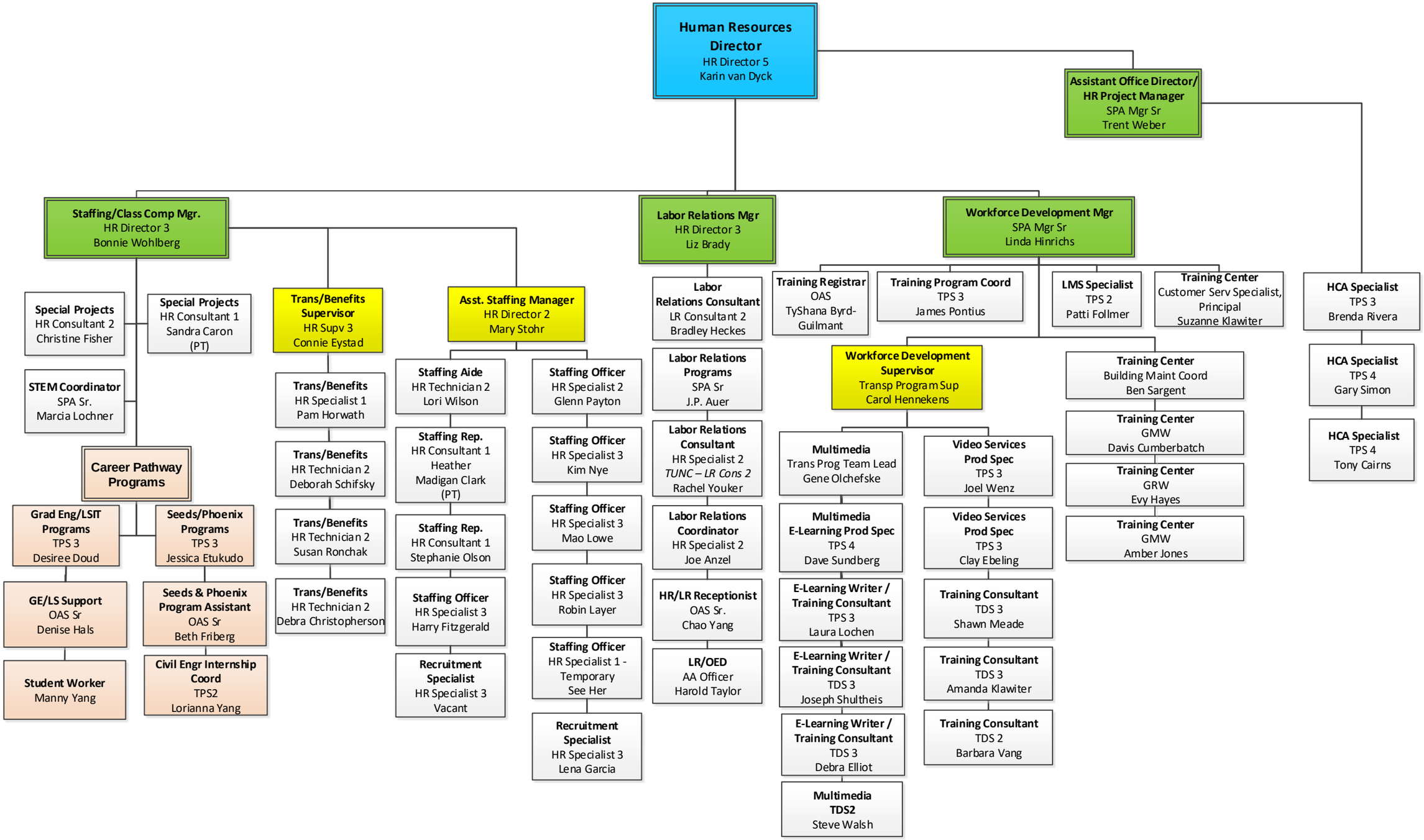
September 2019