

Bridge No. 4969
Name of Property

Morrison County, MN
County and State

Primary location of additional data:

- State Historic Preservation Office
 Other State agency **Minnesota Department of Transportation**
 Federal agency
 Local government
 University
 Other
Name of repository: _____

Historic Resources Survey Number (if assigned): MO-GRE-049

10. Geographical Data

Acreage of Property 0.3

UTM References

Datum (indicated on USGS map):

NAD 1927 or NAD 1983

- | | | |
|-------------|-----------------|-------------------|
| 1. Zone: 15 | Easting: 396777 | Northing: 5103179 |
| 2. Zone: | Easting: | Northing: |
| 3. Zone: | Easting: | Northing: |
| 4. Zone: | Easting : | Northing: |

Verbal Boundary Description (Describe the boundaries of the property.)

The boundaries of the property correspond to the physical limits of the bridge and its abutments.

Boundary Justification (Explain why the boundaries were selected.)

The historic property consists of, and therefore the boundary reflects the physical limits of, the bridge and its abutments.

Bridge No. 4969
Name of Property

Morrison County, MN
County and State

11. Form Prepared By

name/title: Andrea C. Pizza, Principal
organization: Deco Cultural Services LLC
street & number: 207 4th Avenue North
city or town: South St. Paul state: MN zip code: 55075
e-mail: andrea@decocultural.com
telephone: 651-276-9446
date: September 23, 2014

Additional Documentation

Submit the following items with the completed form:

- **Maps:** A **USGS map** or equivalent (7.5 or 15 minute series) indicating the property's location.
- **Sketch map** for historic districts and properties having large acreage or numerous resources. Key all photographs to this map.
- **Additional items:** (Check with the SHPO, TPO, or FPO for any additional items.)

Photographs

Submit clear and descriptive photographs. The size of each image must be 1600x1200 pixels (minimum), 3000x2000 preferred, at 300 ppi (pixels per inch) or larger. Key all photographs to the sketch map. Each photograph must be numbered and that number must correspond to the photograph number on the photo log. For simplicity, the name of the photographer, photo date, etc. may be listed once on the photograph log and doesn't need to be labeled on every photograph.

Photo Log

Name of Property: Bridge No. 4969

City or Vicinity: Green Prairie and Ripley Townships

County: Morrison

State: Minnesota

Photographer: Andrea C. Pizza, Deco Cultural Services, South St. Paul, MN

Bridge No. 4969

Name of Property

Morrison County, MN

County and State

Date Photographed: June 3, 2013

Location of Digital Files: Minnesota State Historic Preservation Office, 345 W. Kellogg Blvd., St. Paul, MN 55102-1906

Description of Photograph(s) and number, include description of view indicating direction of camera:

All digital images labeled as follows:

MN_Morrison County_Bridge No. 4969_0001

- 1 of 10. Overview of Bridge No. 4969, looking northwest
- 2 of 10. Example of pier, looking west
- 3 of 10. East abutment, looking southwest
- 4 of 10. Railroad track, looking east
- 5 of 10. Underside of Bridge No. 4969 at east end, depicting steel railroad ties
- 6 of 10. View showing differential elevation of girders on eastern pier, looking south
- 7 of 10. Detail of alternating partial- and full-depth stiffeners on central girders
- 8 of 10. Detail of cross-bracing between central girders
- 9 of 10. Detail of ornamental railing, south side of Bridge No. 4969, looking southeast
- 10 of 10. Bridge No. 4969 deck showing offset track, looking east

Paperwork Reduction Act Statement: This information is being collected for applications to the National Register of Historic Places to nominate properties for listing or determine eligibility for listing, to list properties, and to amend existing listings. Response to this request is required to obtain a benefit in accordance with the National Historic Preservation Act, as amended (16 U.S.C.460 et seq.).

Estimated Burden Statement: Public reporting burden for this form is estimated to average 100 hours per response including time for reviewing instructions, gathering and maintaining data, and completing and reviewing the form. Direct comments regarding this burden estimate or any aspect of this form to the Office of Planning and Performance Management, U.S. Dept. of the Interior, 1849 C. Street, NW, Washington, DC.

United States Department of the Interior
National Park Service

National Register of Historic Places
Continuation Sheet

| |
|--|
| Bridge No. 4969 |
| Name of Property Morrison County, MN |
| County and State |
| Name of multiple listing (if applicable) |

Section number Additional Information

Page 1

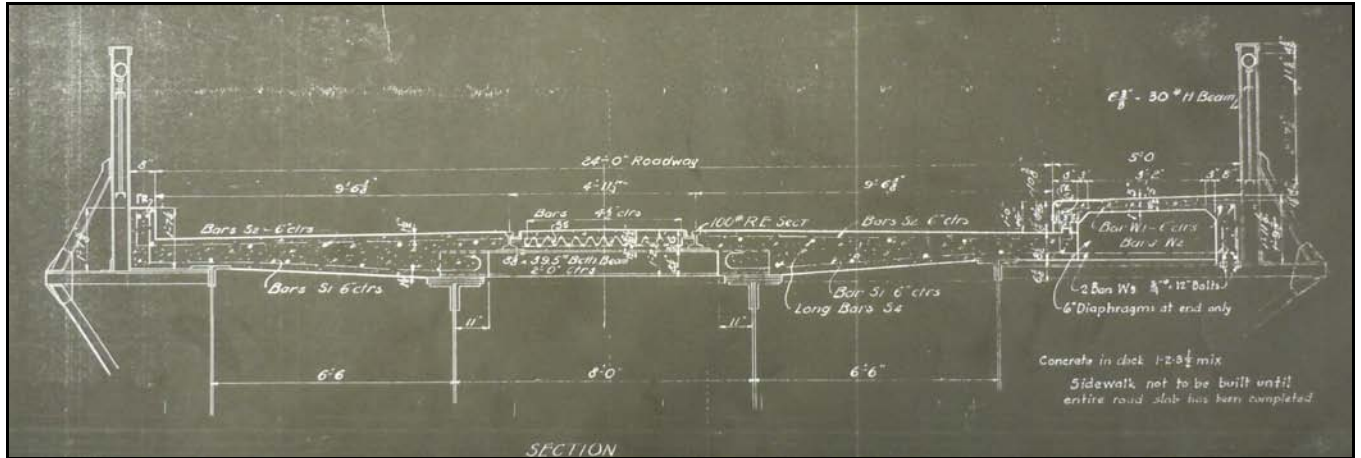

Figure 1. Transverse section of Bridge No. 4969 as built in 1930, from plans

United States Department of the Interior
National Park Service

National Register of Historic Places Continuation Sheet

| |
|--|
| Bridge No. 4969 |
| Name of Property Morrison County, MN |
| County and State |
| Name of multiple listing (if applicable) |

Section number Additional Information

Page 2

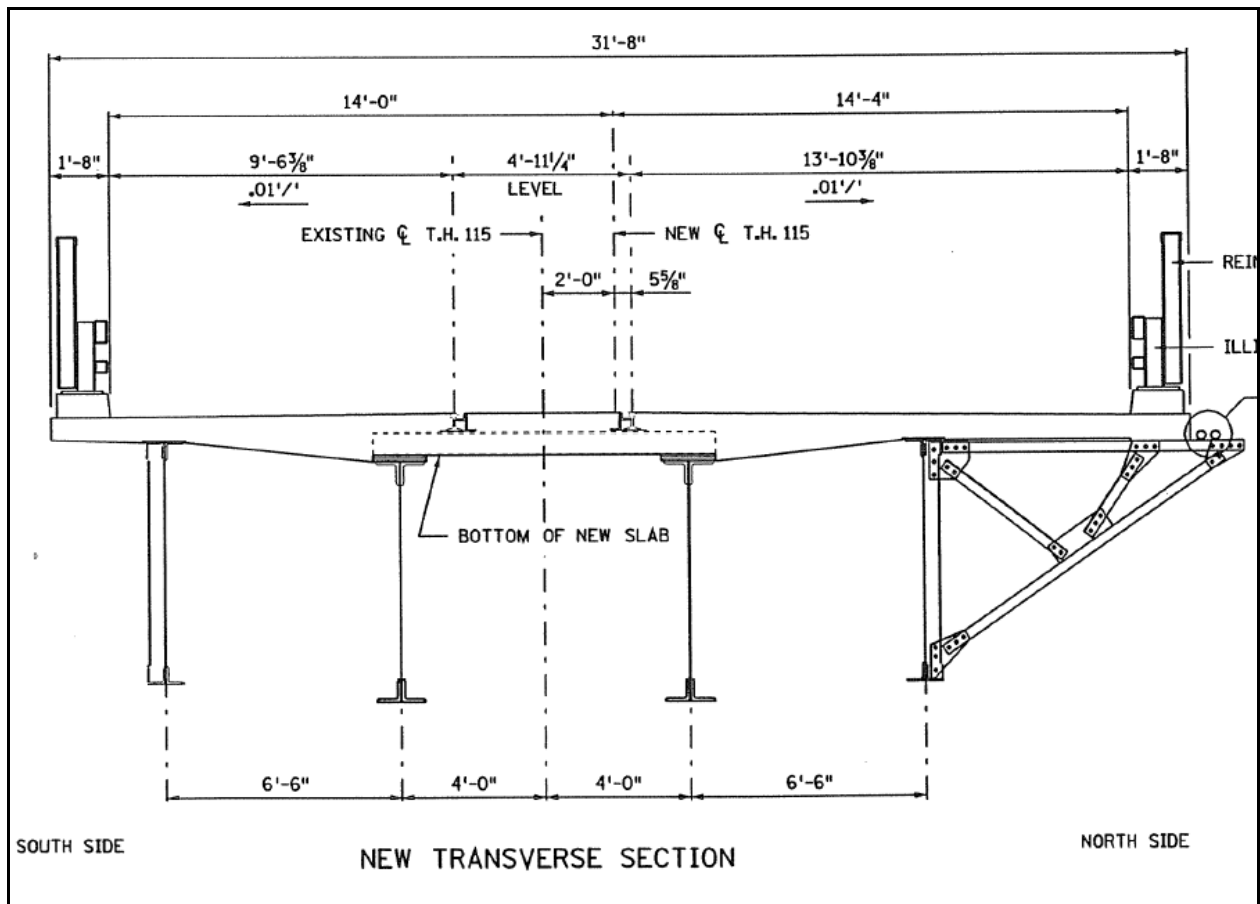
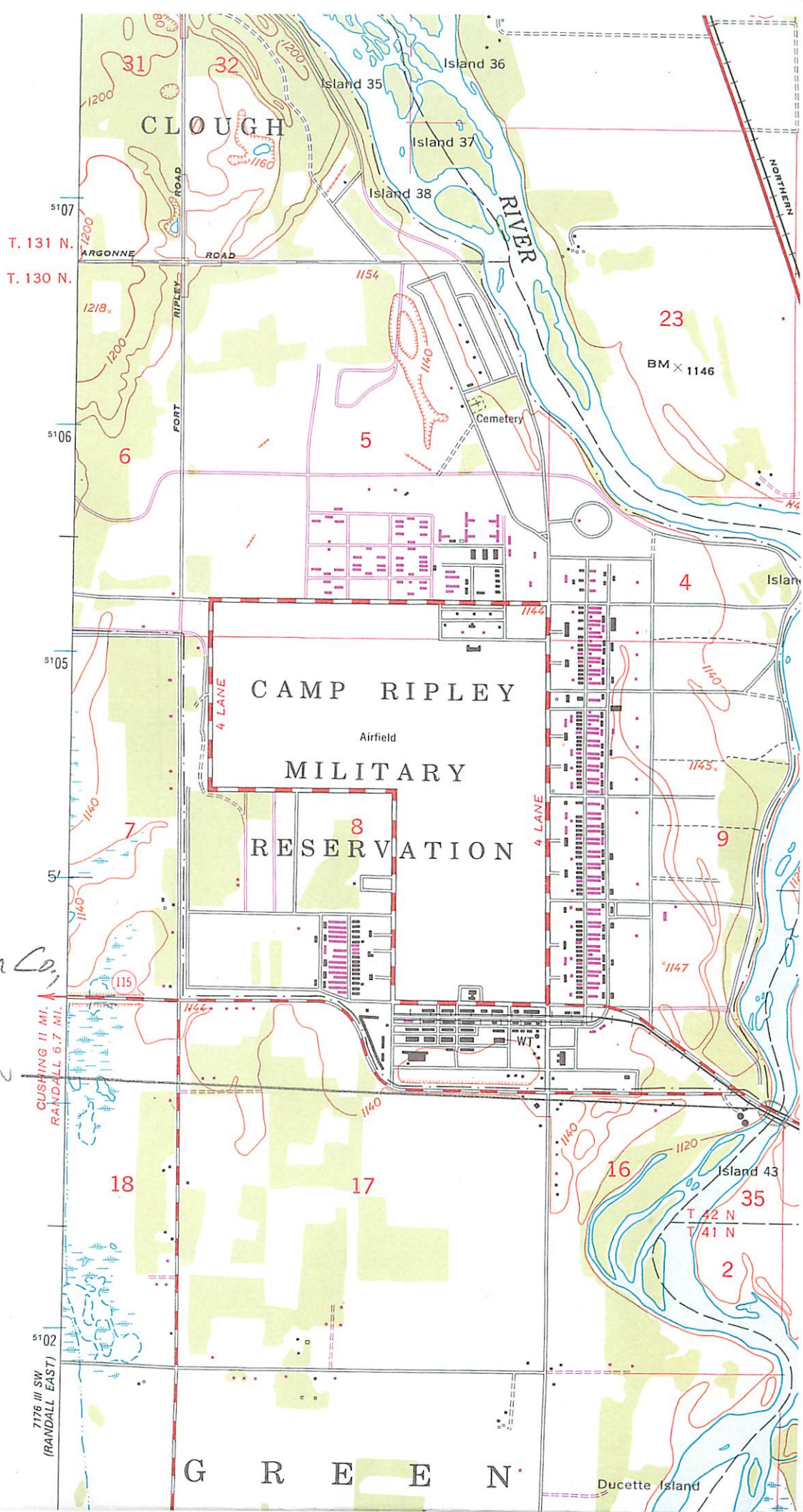

Figure 2. Transverse section of Bridge No. 4969 as carried out in 1998 rehabilitation plan



Bridge No. 4969,
Camp Ripley, Morrison Co.,
MN

NAD 83
ZONE 15
396769E 5103173 N

CUSHING 11 MI.
RANDALL 6.7 MI.
7175 III SW
(RANDALL EAST)

G R E E N