Hwy 60 S Concepts

- **Concept 1.1 (pg 1-2)**
  - Two-lanes
  - Single lane roundabout at Hwy 71
- **Concept 1.2 (pg 3-4)**
  - Four-lanes
  - Two-lane roundabout at Hwy 71

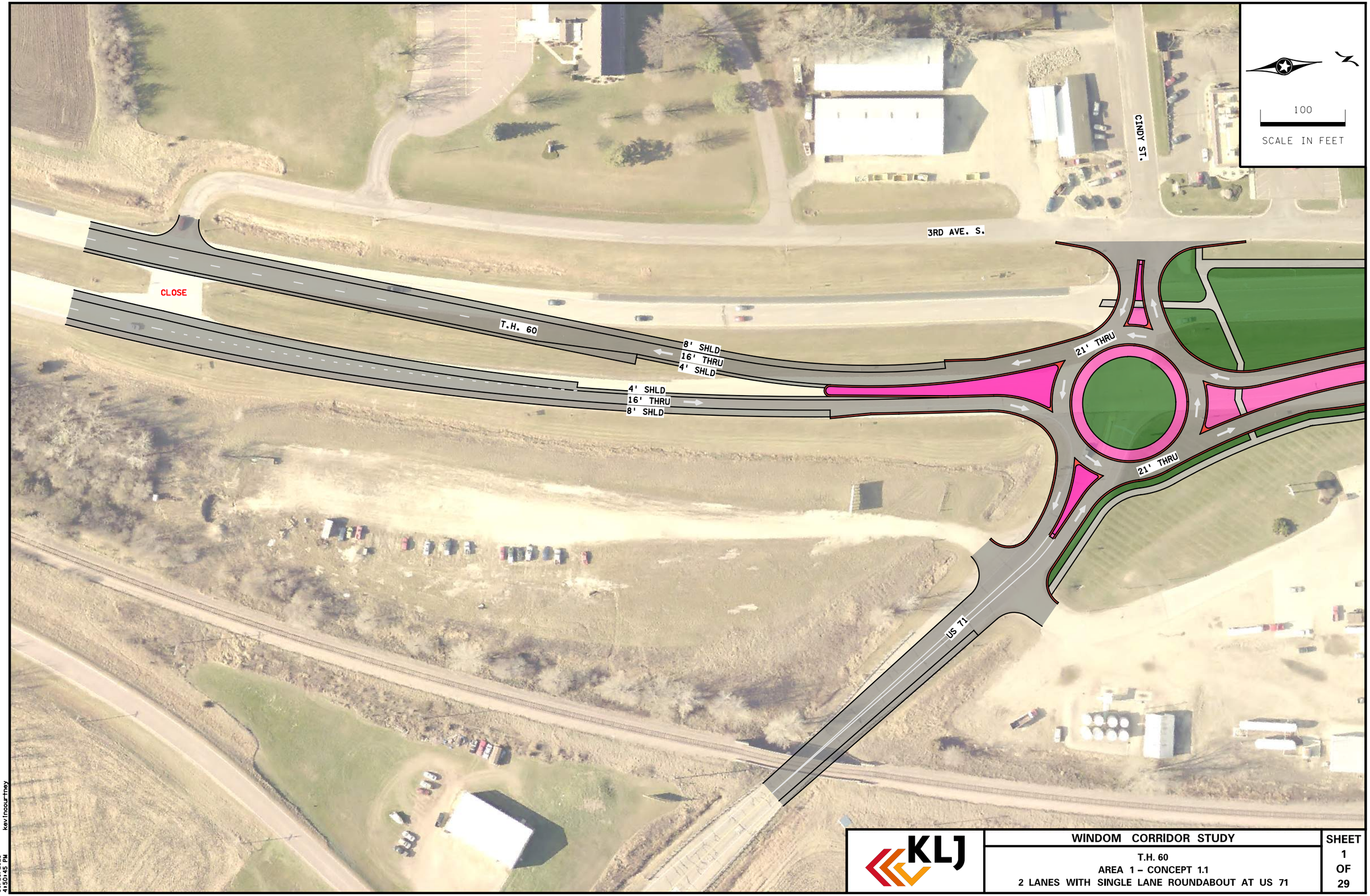

KLJ

WINDOM CORRIDOR STUDY

T.H. 60
AREA 1 – CONCEPT 1.1
2 LANES WITH SINGLE LANE ROUNDABOUT AT US 71

SHEET 1 OF 29

10/21/2021 4:50:45 PM kevinocourthey

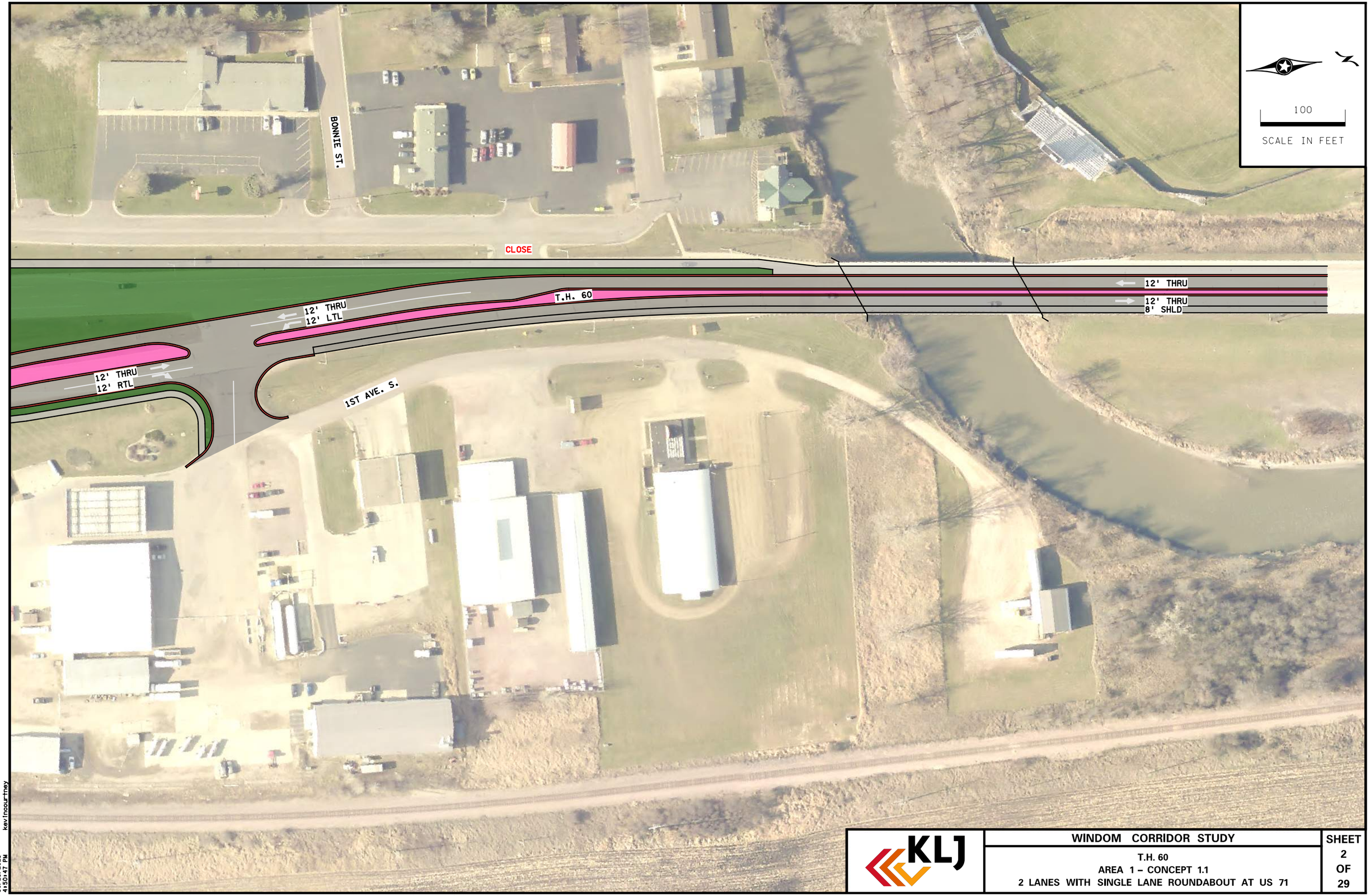

KLJ

WINDOM CORRIDOR STUDY

T.H. 60
AREA 1 – CONCEPT 1.1
2 LANES WITH SINGLE LANE ROUNDABOUT AT US 71

SHEET 2 OF 29

10/21/2021
4:50:47 PM
kevinocourtney

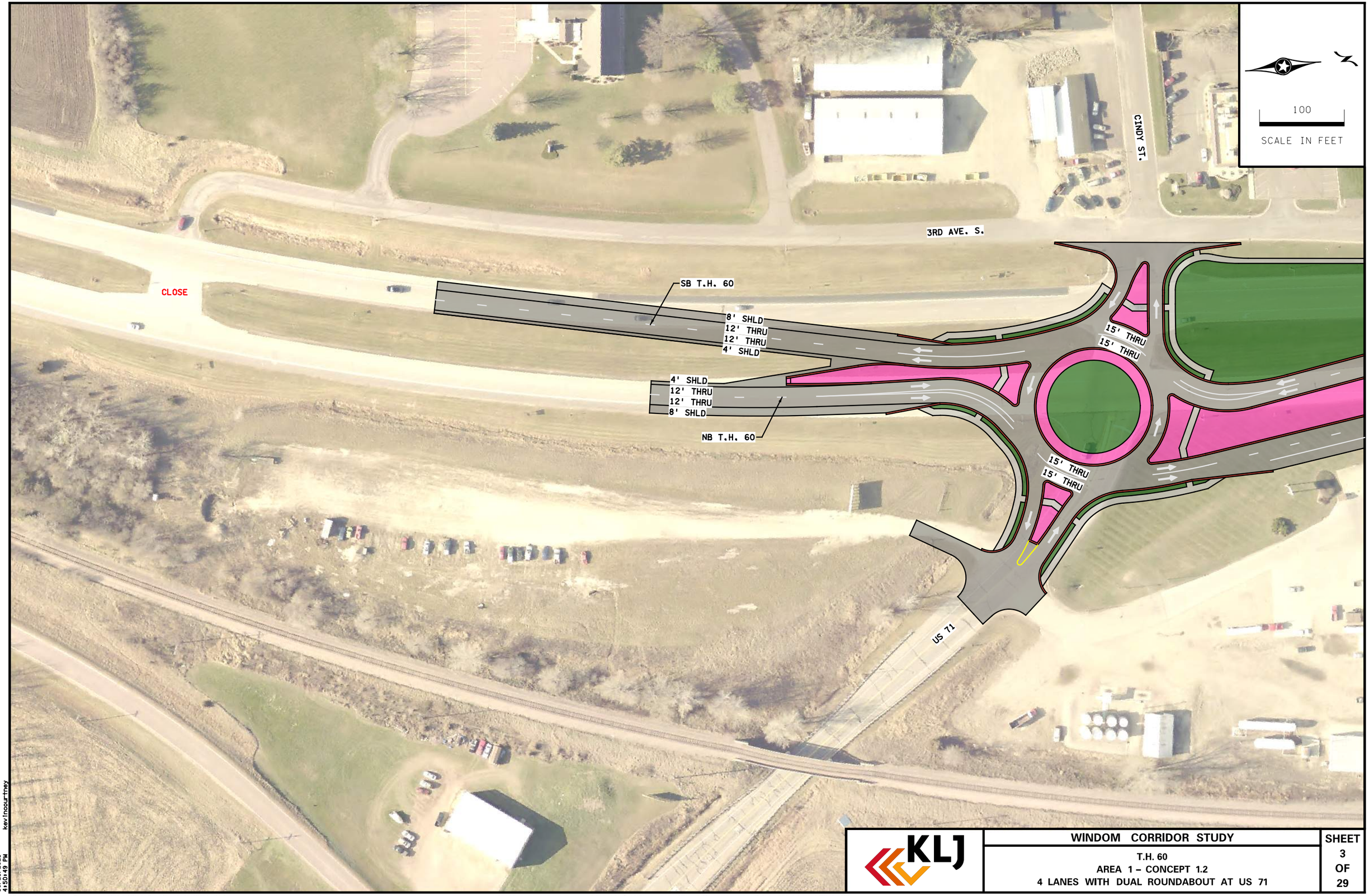

KLJ

WINDOM CORRIDOR STUDY

T.H. 60
AREA 1 – CONCEPT 1.2
4 LANES WITH DUAL ROUNDABOUT AT US 71

SHEET 3 OF 29

10/21/2021
4:50:49 PM
kevinocourtney

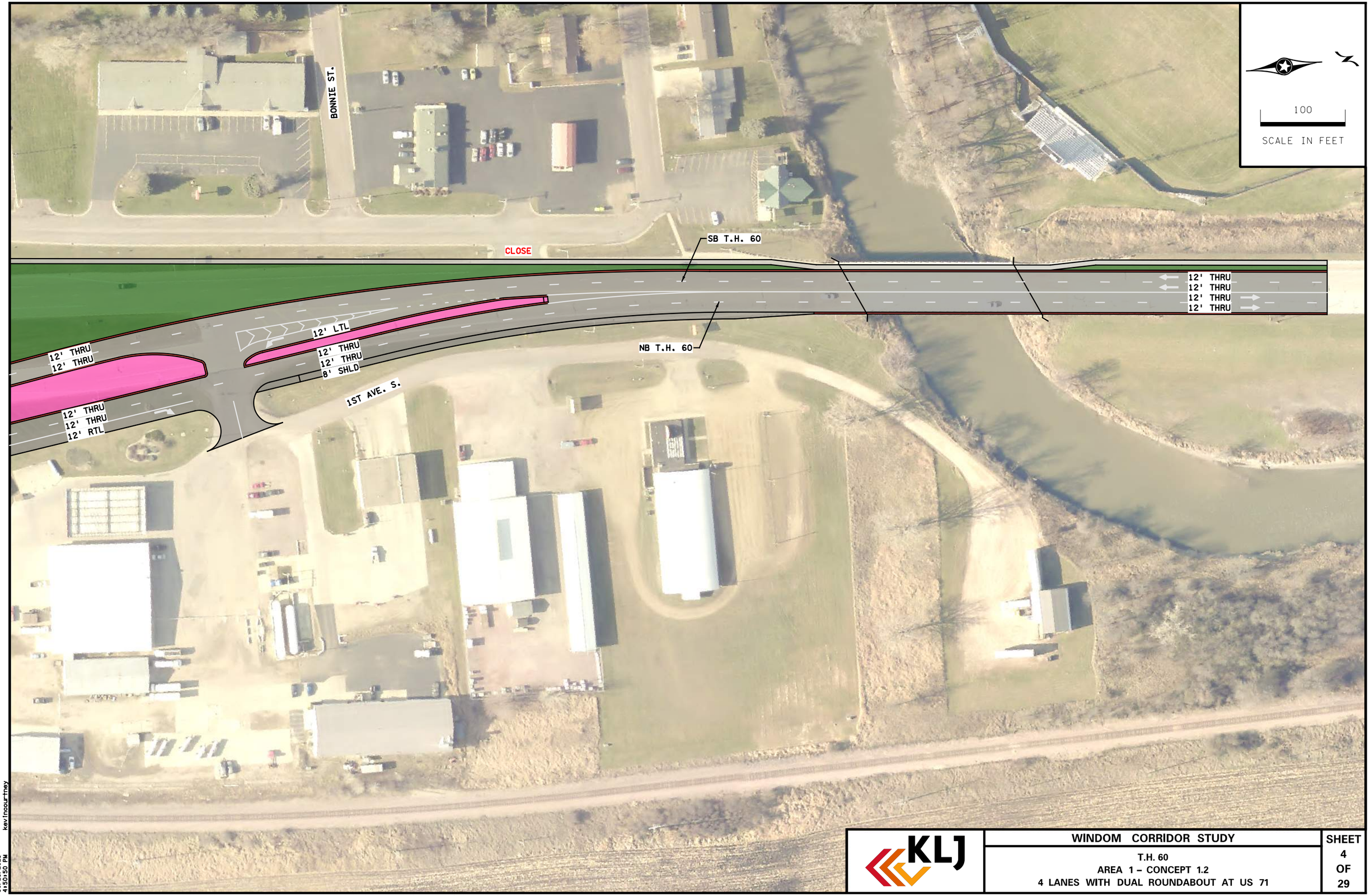

KLJ

WINDOM CORRIDOR STUDY

T.H. 60
AREA 1 – CONCEPT 1.2
4 LANES WITH DUAL ROUNDABOUT AT US 71

SHEET 4 OF 29

10/21/2021 4:50:50 PM kevinocourtney

Hwy 60 Urban Core Concepts (Two through lanes with turn lanes*)

- **Concept 2.1 (pg 5-7)**
  - Two through lanes with two-way center left turn lane
  - Traffic lights at 16th St., 10th St., and Hwy 62
  - Maintains most full access intersections

- **Concept 2.2 (pg 8-10)**
  - Two through lanes with additional turn lanes
  - Traffic lights or mini-roundabouts at 16th St., 10th St., and Hwy 62 (traffic lights shown in figures)
  - Center median
  - Maintains many full access intersections

- **Concept 2.3 (pg 11-13)**
  - Two through lanes with additional turn lanes
  - Traffic lights or mini-roundabouts at 16th St., 10th St., and Hwy 62 (traffic lights shown in figures)
  - Center median
  - Fewer full access intersections

* Turn lanes are incorporated at public crossings where physical space allows. There are some locations that right turn lanes cannot be accommodated.

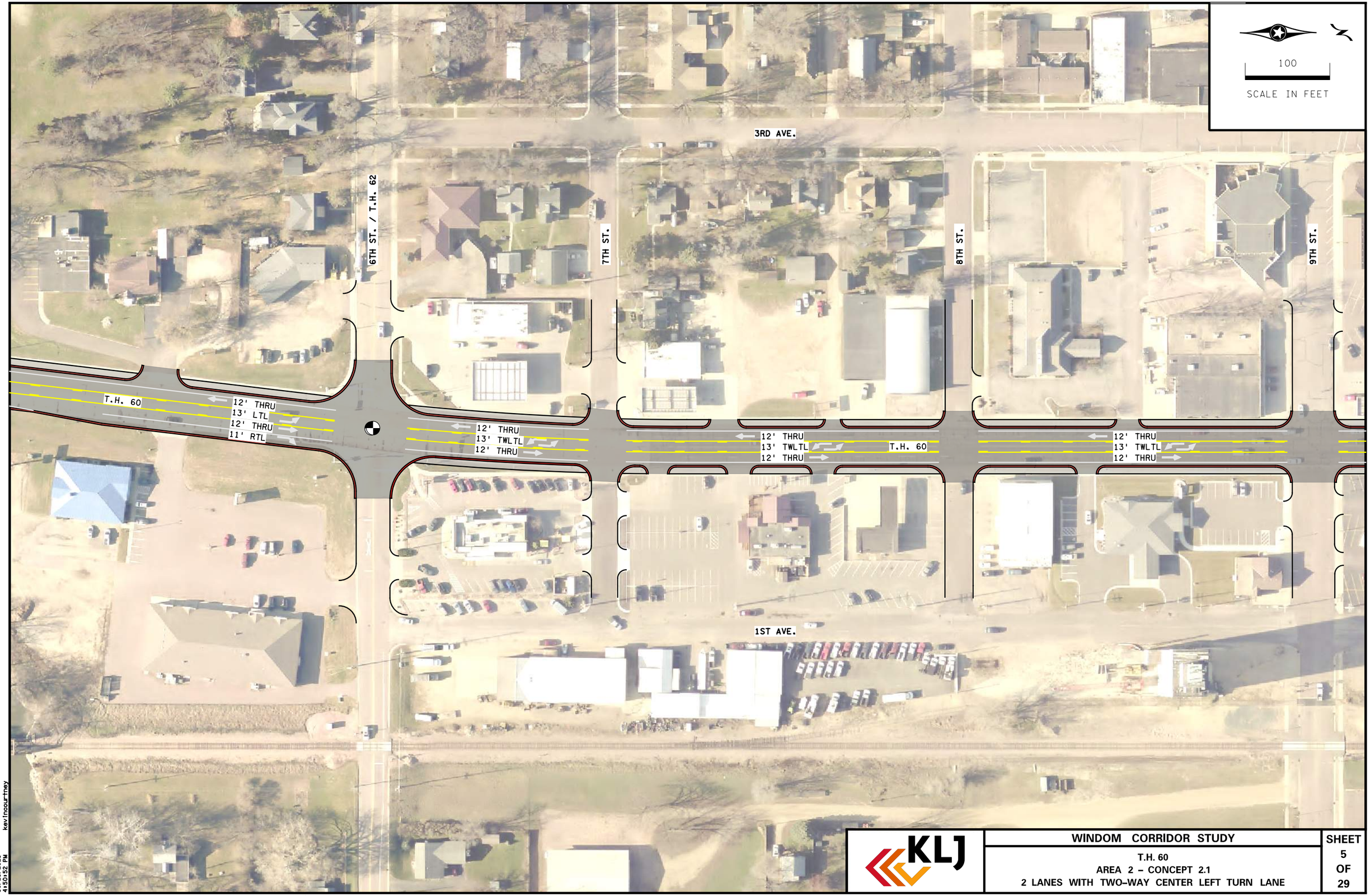

KLJ

WINDOM CORRIDOR STUDY

T.H. 60
AREA 2 – CONCEPT 2.1
2 LANES WITH TWO-WAY CENTER LEFT TURN LANE

SHEET 5 OF 29

10/21/2021 4:50:52 PM kevinocourtney

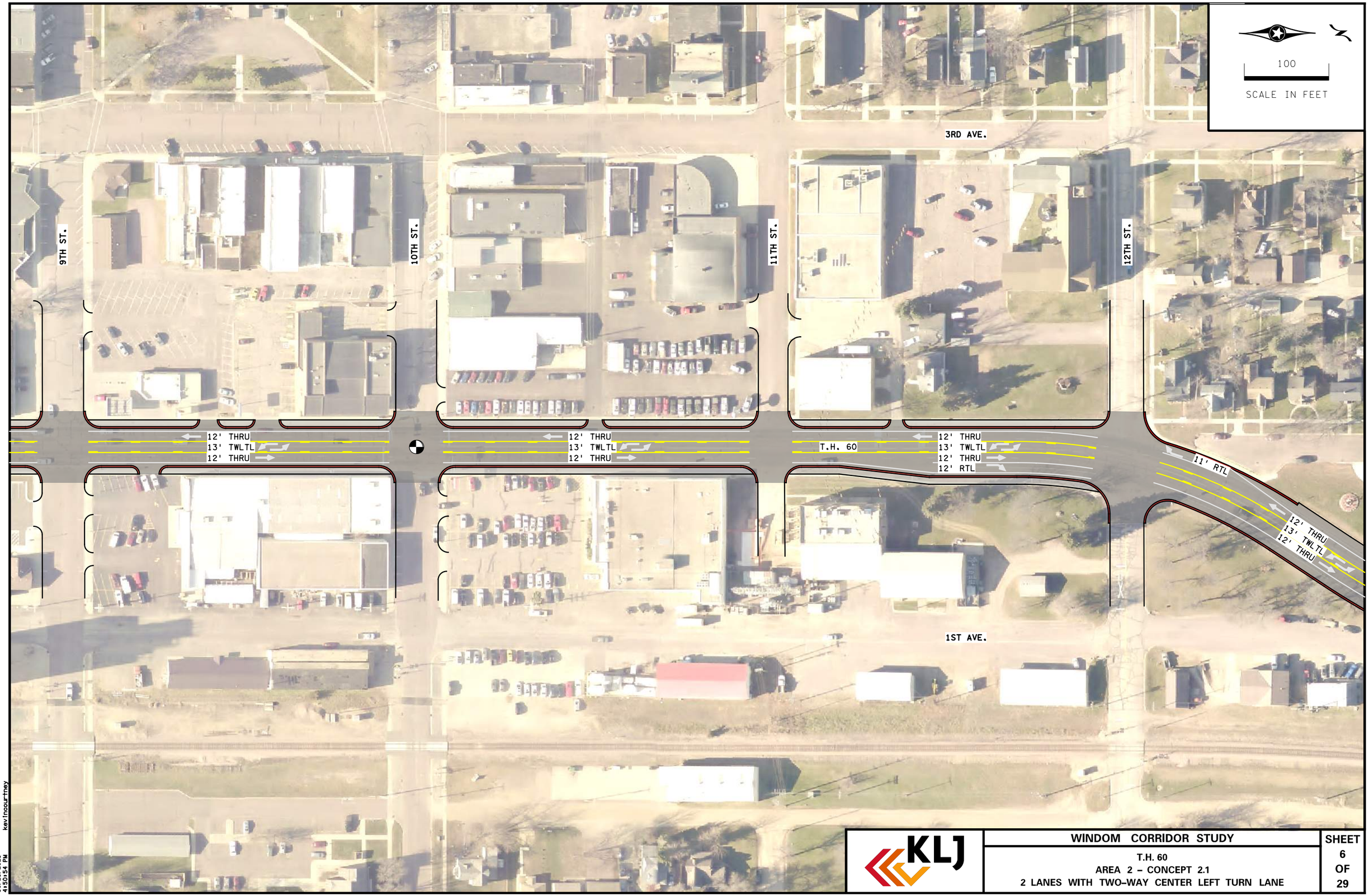

KLJ

WINDOM CORRIDOR STUDY

T.H. 60
AREA 2 – CONCEPT 2.1
2 LANES WITH TWO-WAY CENTER LEFT TURN LANE

SHEET 6 OF 29

10/21/2021 4:50:54 PM kevinocourtney

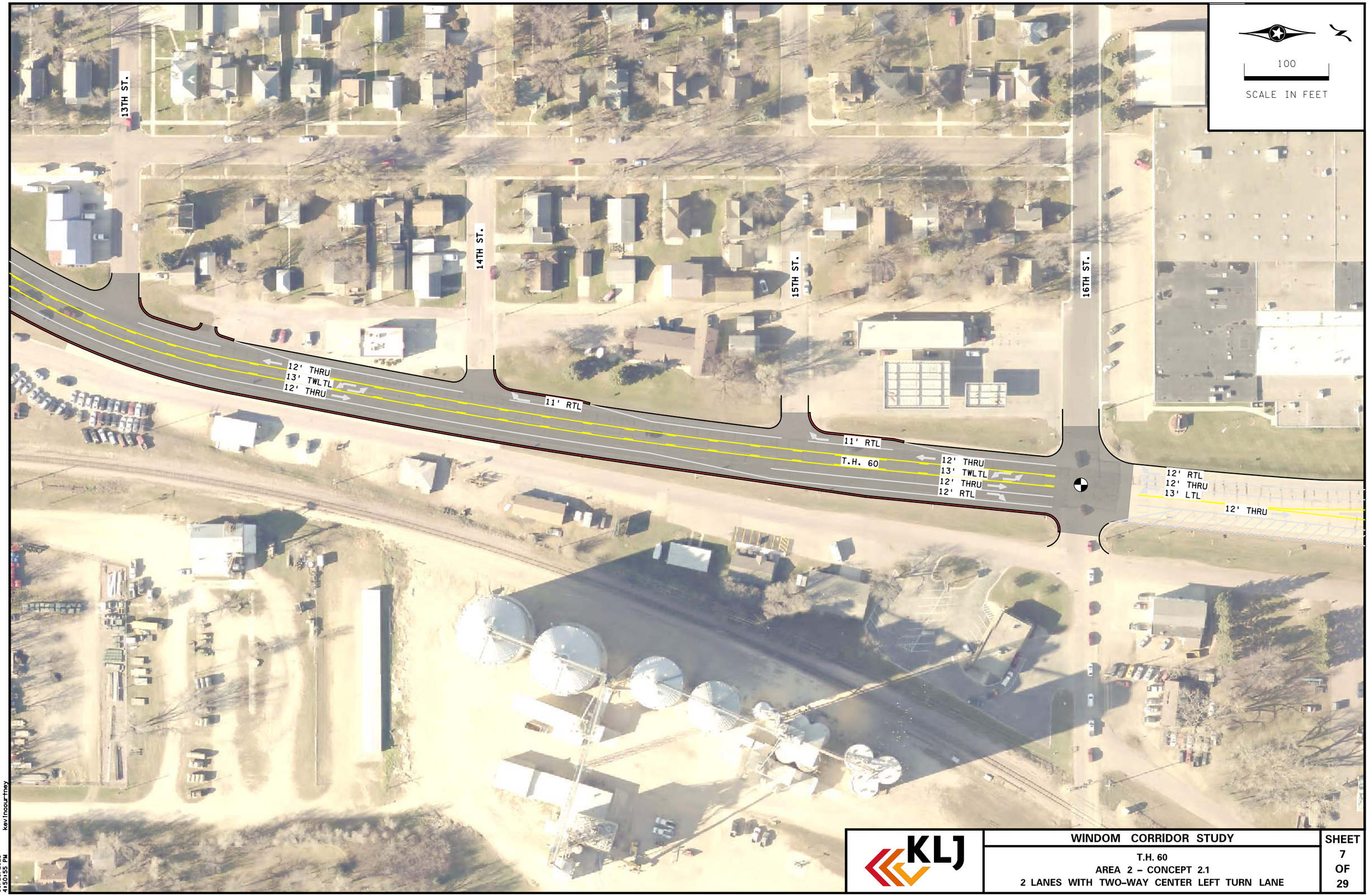

KLJ

WINDOM CORRIDOR STUDY

T.H. 60
AREA 2 – CONCEPT 2.1
2 LANES WITH TWO-WAY CENTER LEFT TURN LANE

SHEET 7 OF 29

10/21/2021 4:50:55 PM kevinocourtney

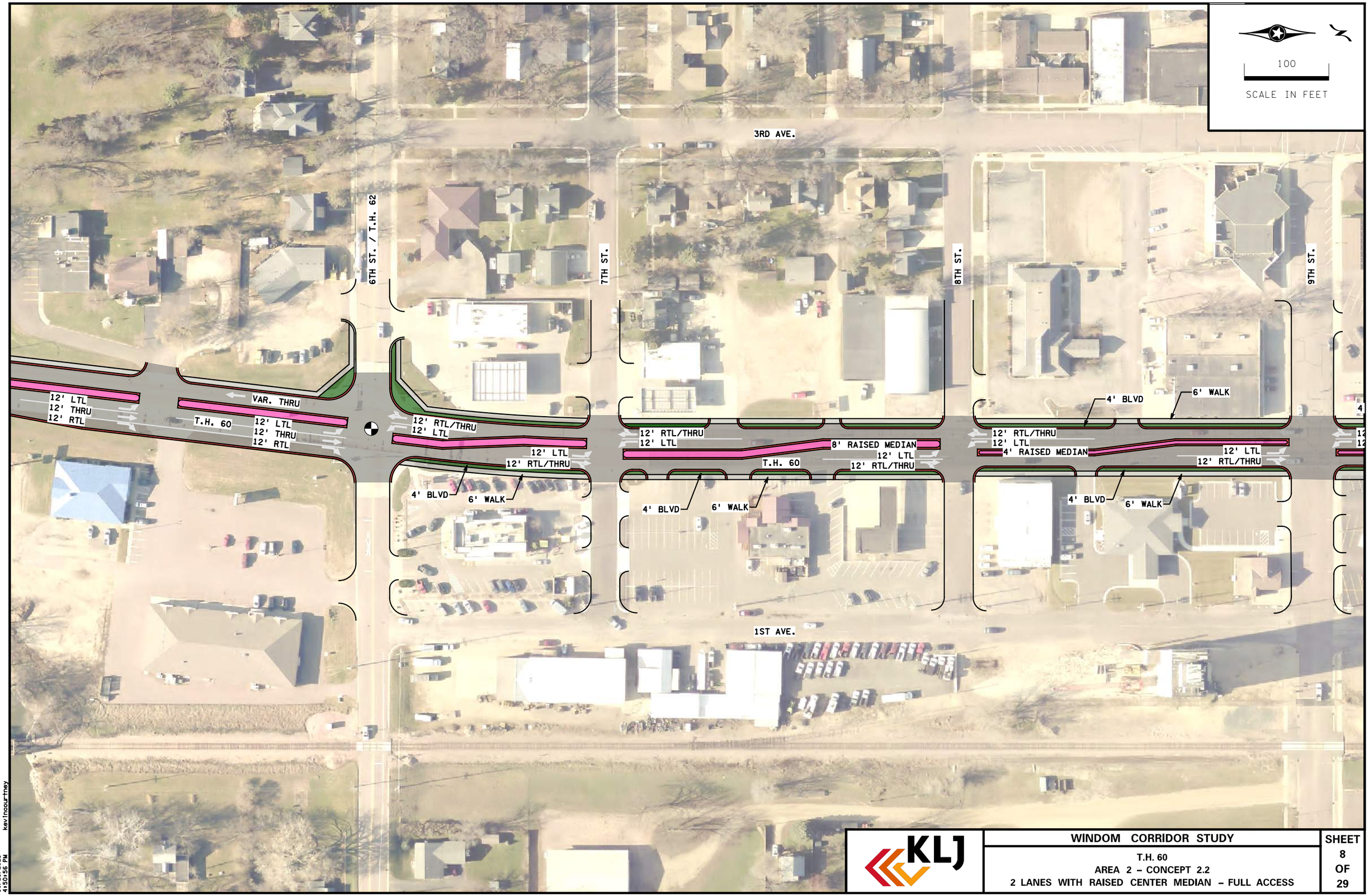

KLJ

WINDOM CORRIDOR STUDY

T.H. 60
AREA 2 – CONCEPT 2.2
2 LANES WITH RAISED CENTER MEDIAN – FULL ACCESS

SHEET 8 OF 29

10/21/2021 4:50:56 PM kevinocourtney

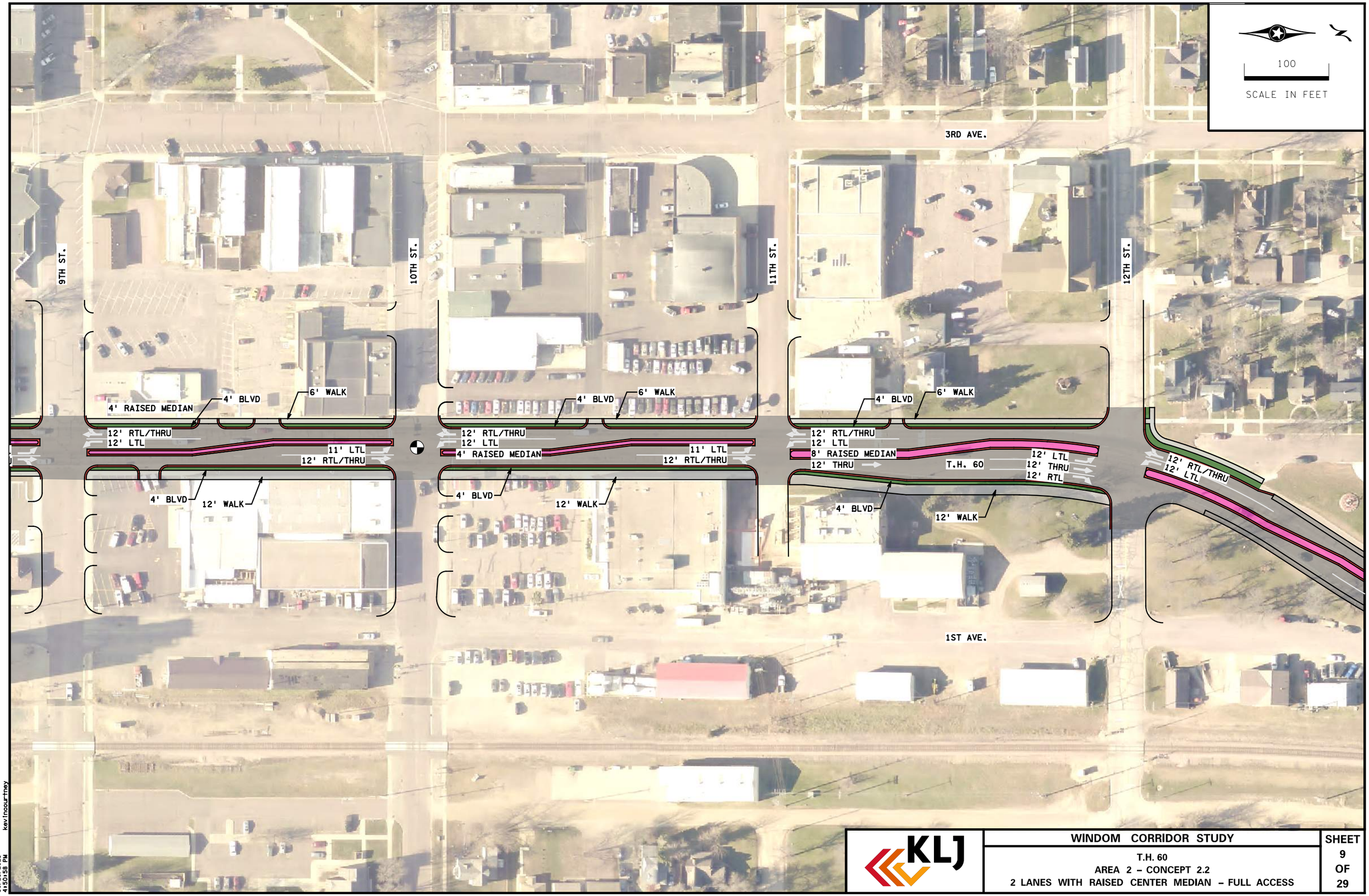

KLJ

WINDOM CORRIDOR STUDY

T.H. 60
AREA 2 – CONCEPT 2.2
2 LANES WITH RAISED CENTER MEDIAN – FULL ACCESS

SHEET 9 OF 29

10/21/2021 4:50:58 PM kevin.courtney

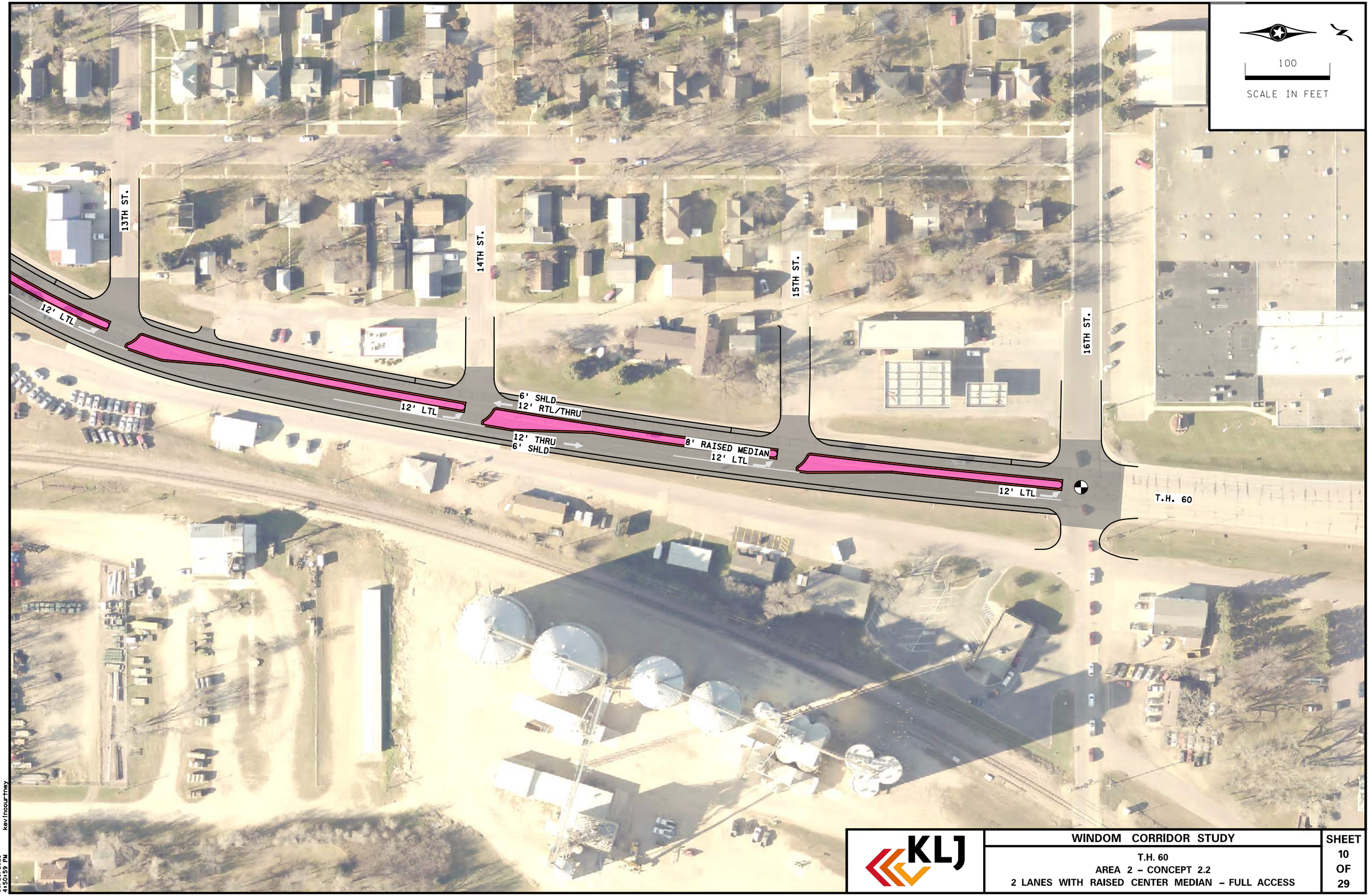

KLJ

WINDOM CORRIDOR STUDY

T.H. 60
AREA 2 – CONCEPT 2.2
2 LANES WITH RAISED CENTER MEDIAN – FULL ACCESS

SHEET 10 OF 29

10/21/2021 4:50:59 PM kevinocourtney

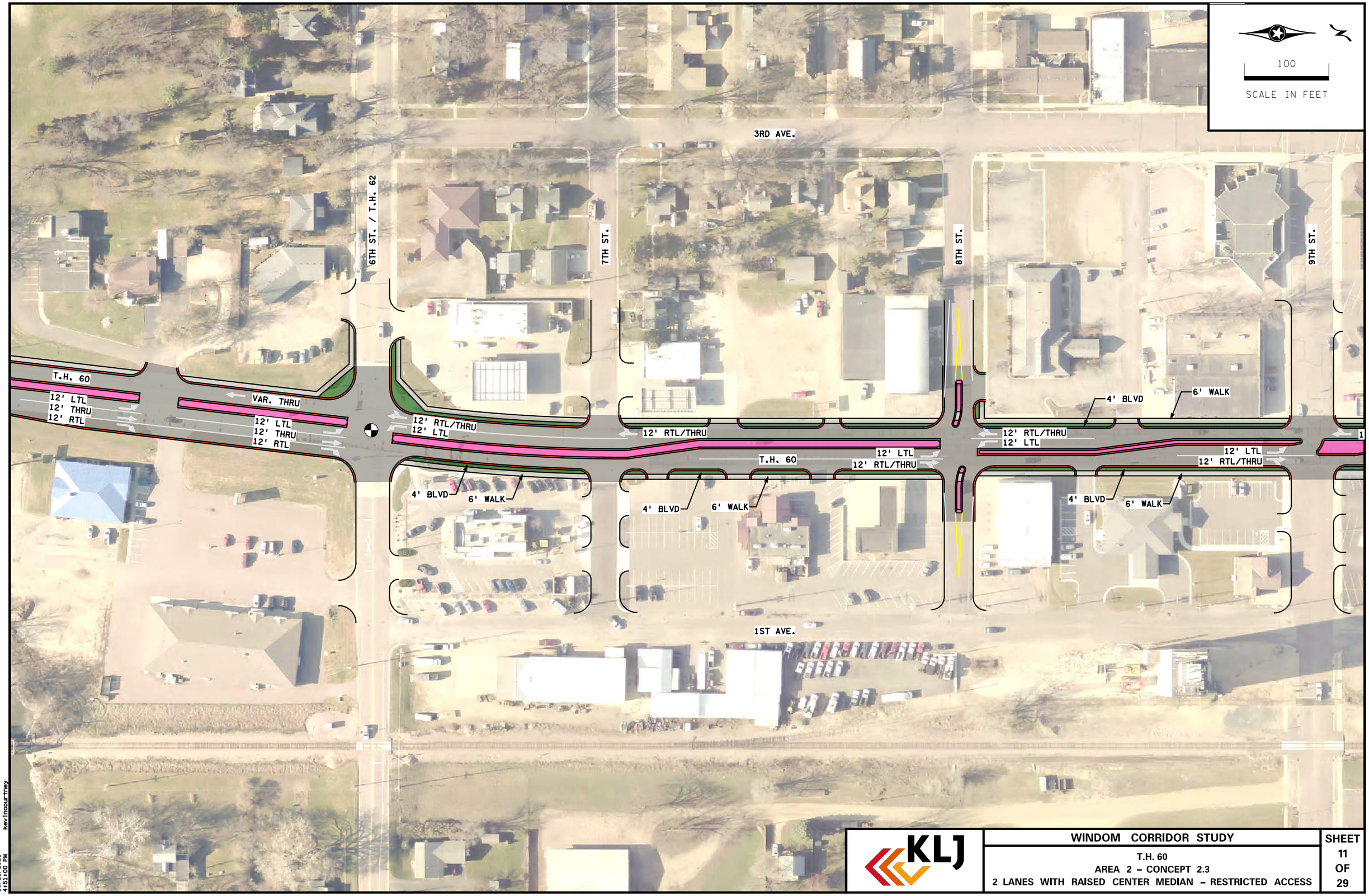

KLJ

WINDOM CORRIDOR STUDY

T.H. 60
AREA 2 – CONCEPT 2.3
2 LANES WITH RAISED CENTER MEDIAN – RESTRICTED ACCESS

SHEET 11 OF 29

10/21/2021 4:51:00 PM kevinocourtney

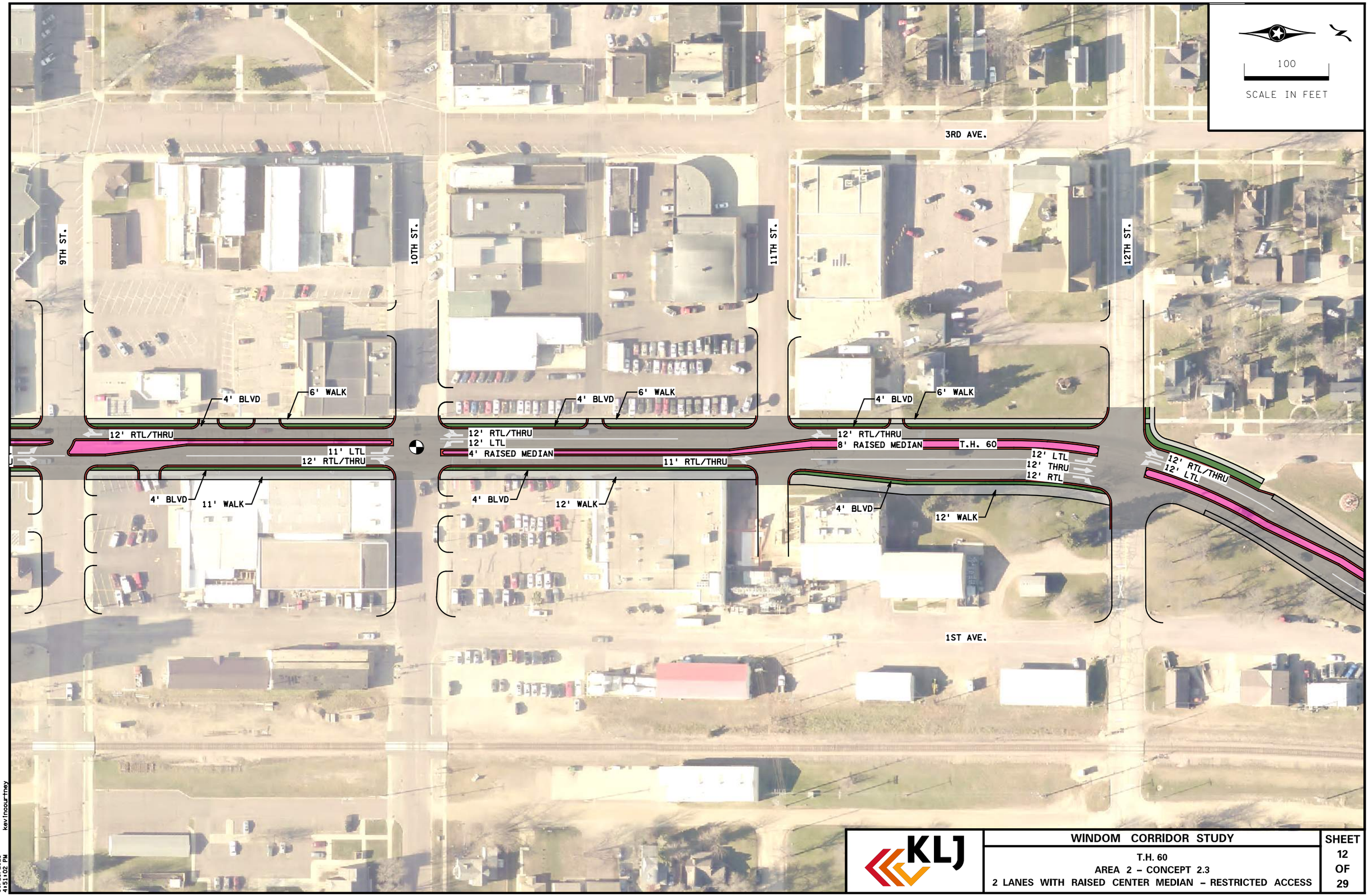

KLJ

WINDOM CORRIDOR STUDY

T.H. 60
AREA 2 – CONCEPT 2.3
2 LANES WITH RAISED CENTER MEDIAN – RESTRICTED ACCESS

SHEET 12 OF 29

10/21/2021 4:51:02 PM kevinocourtney

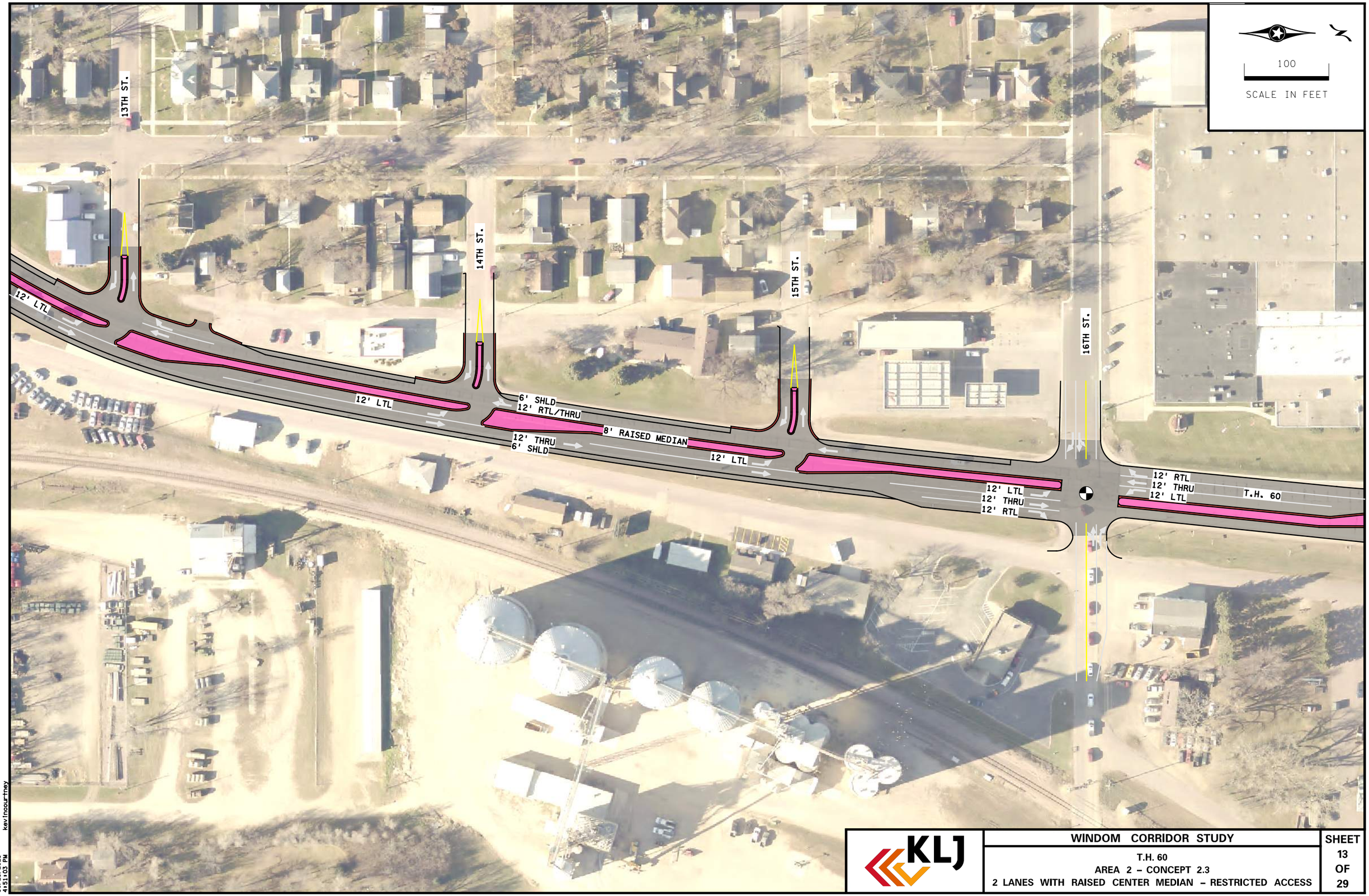

KLJ

WINDOM CORRIDOR STUDY

T.H. 60
AREA 2 – CONCEPT 2.3
2 LANES WITH RAISED CENTER MEDIAN – RESTRICTED ACCESS

SHEET 13 OF 29

10/21/2021 4:51:03 PM kevinocourtney

Hwy 60 N Concepts

- **Concept 3.1 (pg 14-17)**
  - Two through lanes with two-way center left turn lane
  - Single lane roundabout at Hwy 71
- **Concept 3.2 (pg 18-21)**
  - Two through lanes with additional turn lanes
  - Single lane roundabout at Hwy 71
  - Center median
- **Concept 3.3 (pg 22-25)**
  - Four-lanes
  - Single lane roundabout at Hwy 71
  - Center median

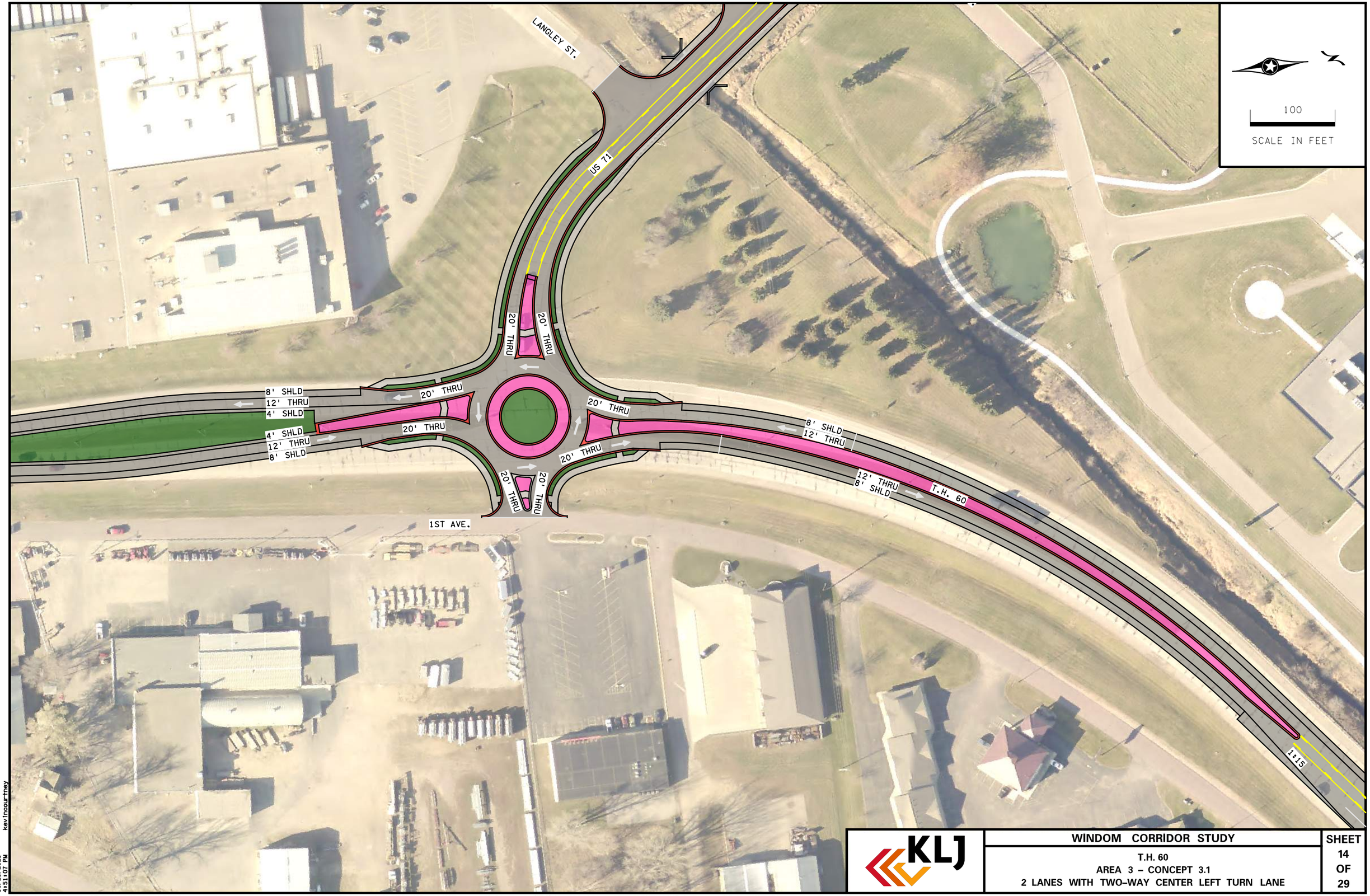

KLJ

WINDOM CORRIDOR STUDY	SHEET
T.H. 60 AREA 3 – CONCEPT 3.1 2 LANES WITH TWO-WAY CENTER LEFT TURN LANE	14 OF 29

10/21/2021
4:51:07 PM
kevinocourtney

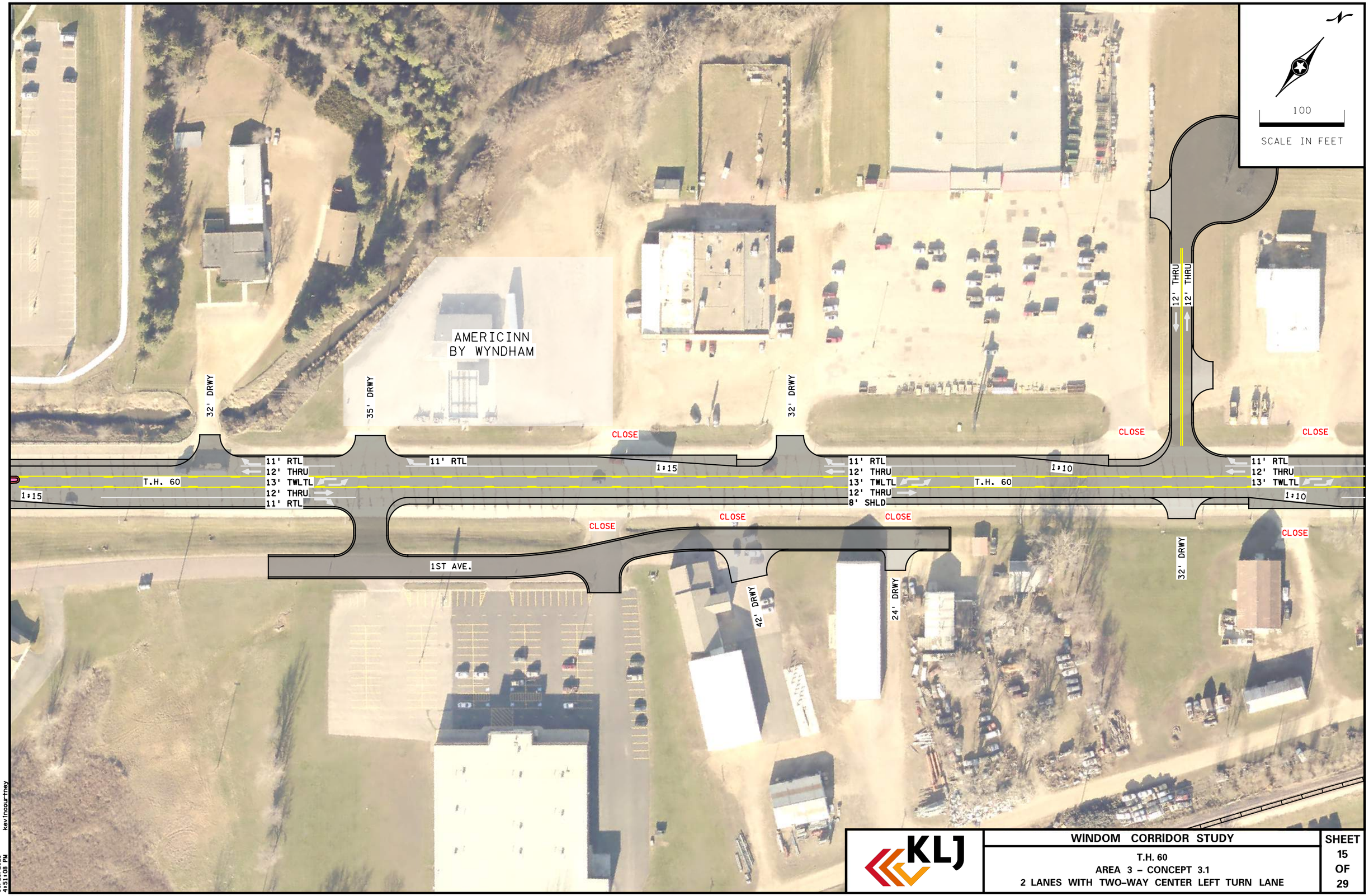

KLJ

WINDOM CORRIDOR STUDY

T.H. 60
AREA 3 – CONCEPT 3.1
2 LANES WITH TWO-WAY CENTER LEFT TURN LANE

SHEET 15 OF 29

10/21/2021
4:51:08 PM
kevinoourtney

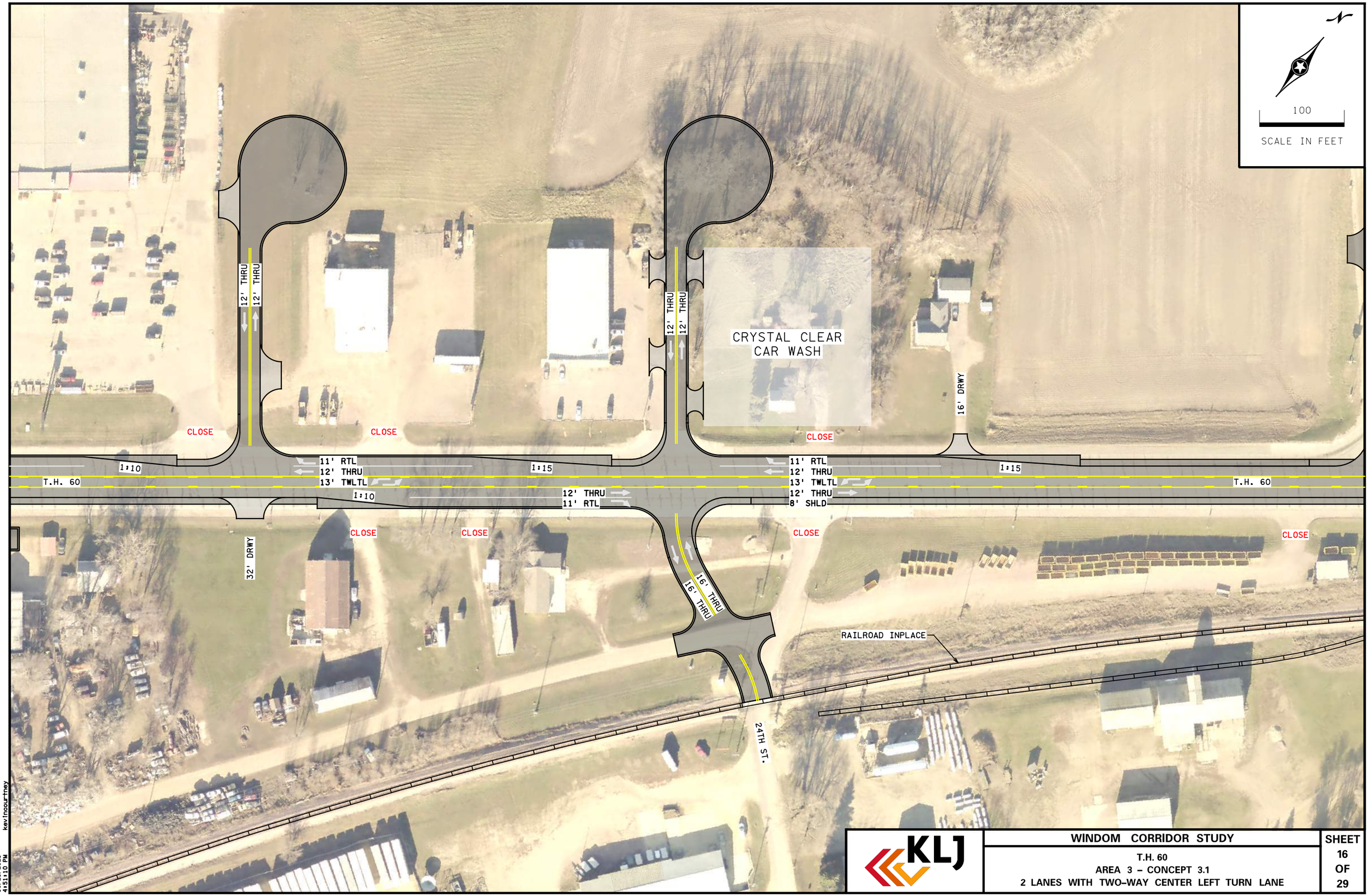

KLJ

WINDOM CORRIDOR STUDY

T.H. 60
AREA 3 – CONCEPT 3.1
2 LANES WITH TWO-WAY CENTER LEFT TURN LANE

SHEET 16 OF 29

kevinoourtney
10/21/2021
4:51:10 PM

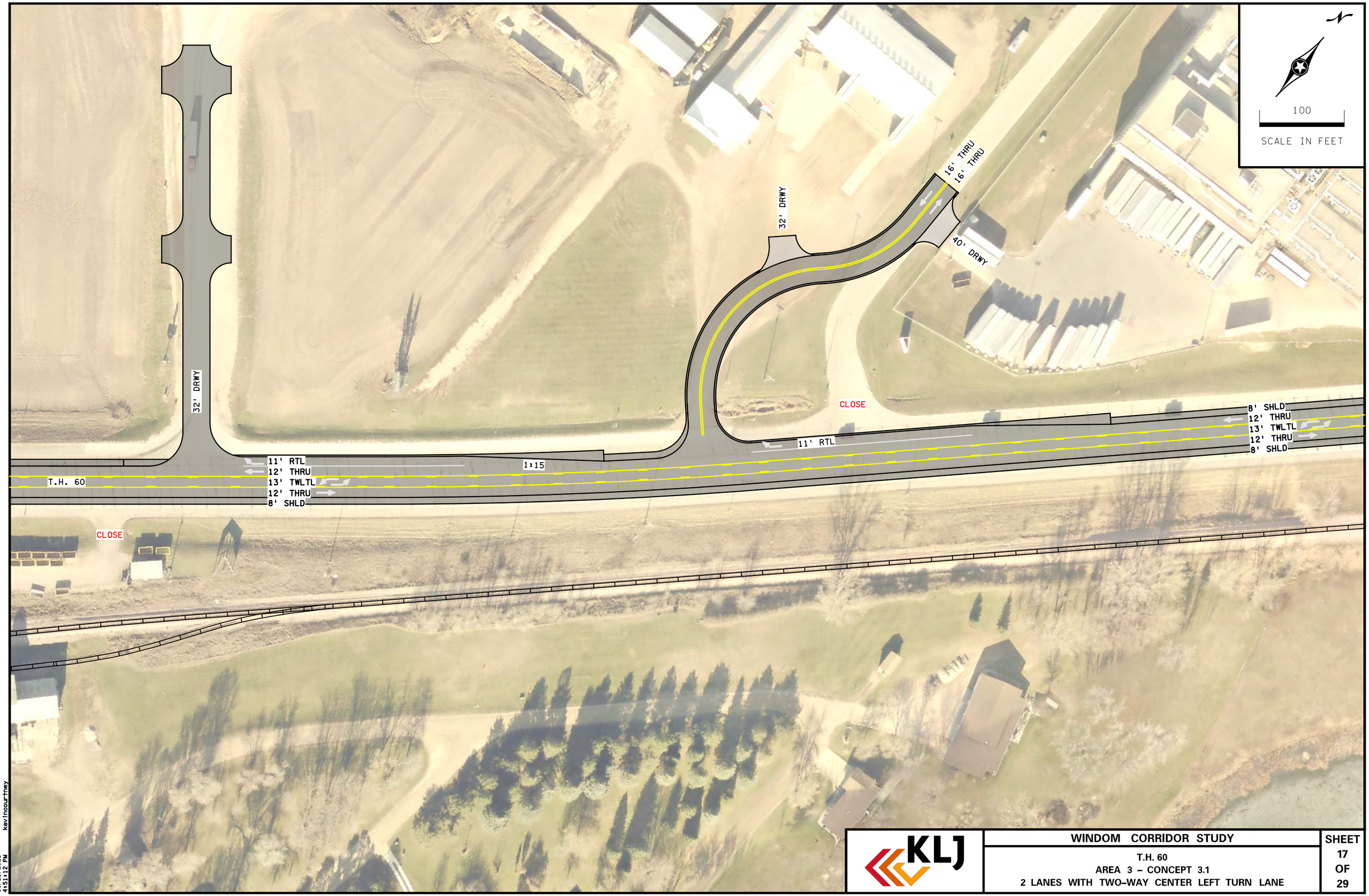

KLJ

WINDOM CORRIDOR STUDY

T.H. 60
AREA 3 – CONCEPT 3.1
2 LANES WITH TWO-WAY CENTER LEFT TURN LANE

SHEET 17 OF 29

10/21/2021 4:51:12 PM kevinocourtney

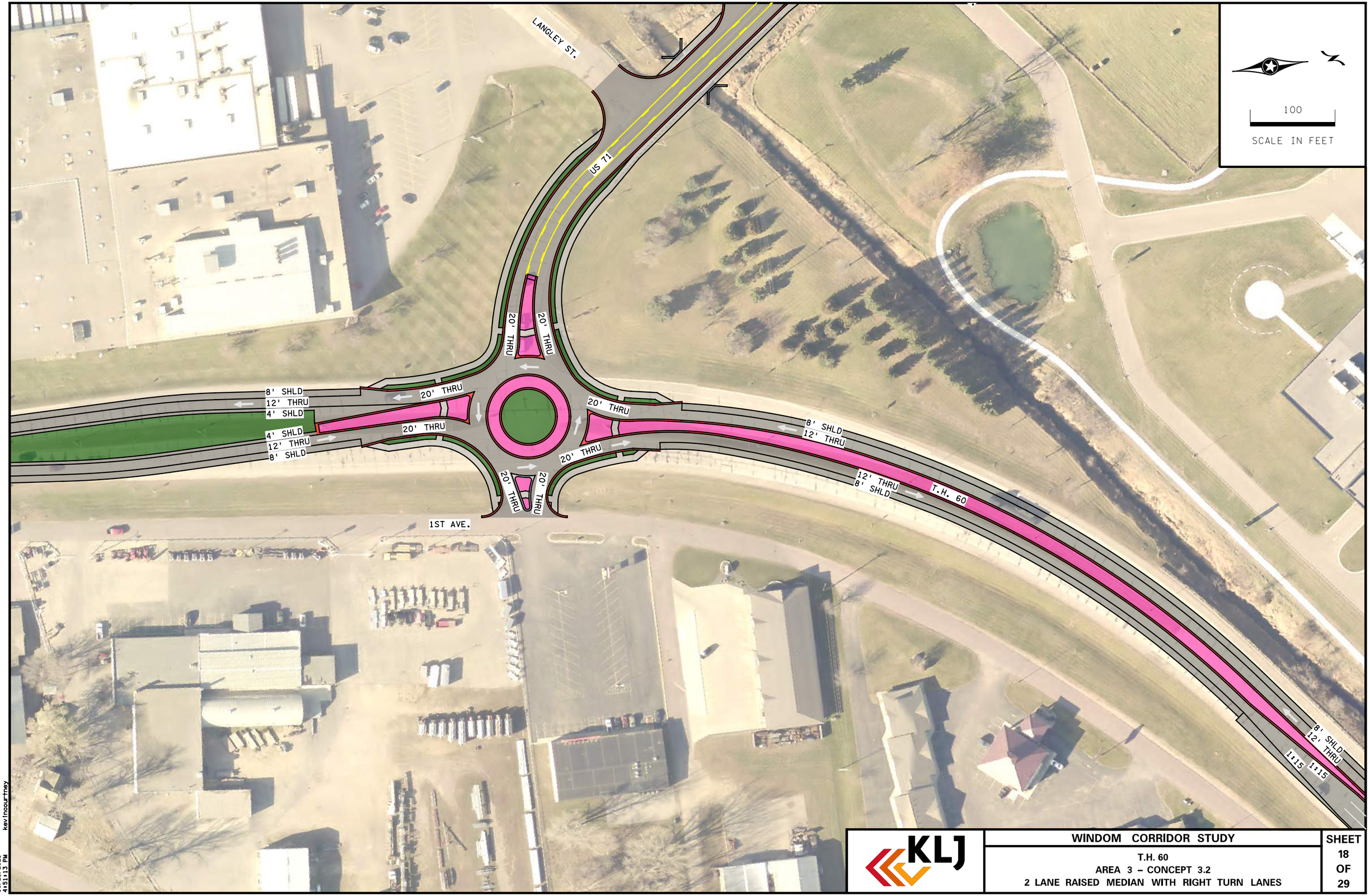

KLJ

WINDOM CORRIDOR STUDY

T.H. 60
AREA 3 – CONCEPT 3.2
2 LANE RAISED MEDIAN WITH RIGHT TURN LANES

SHEET 18 OF 29

10/21/2021 4:51:13 PM kevinocourthey

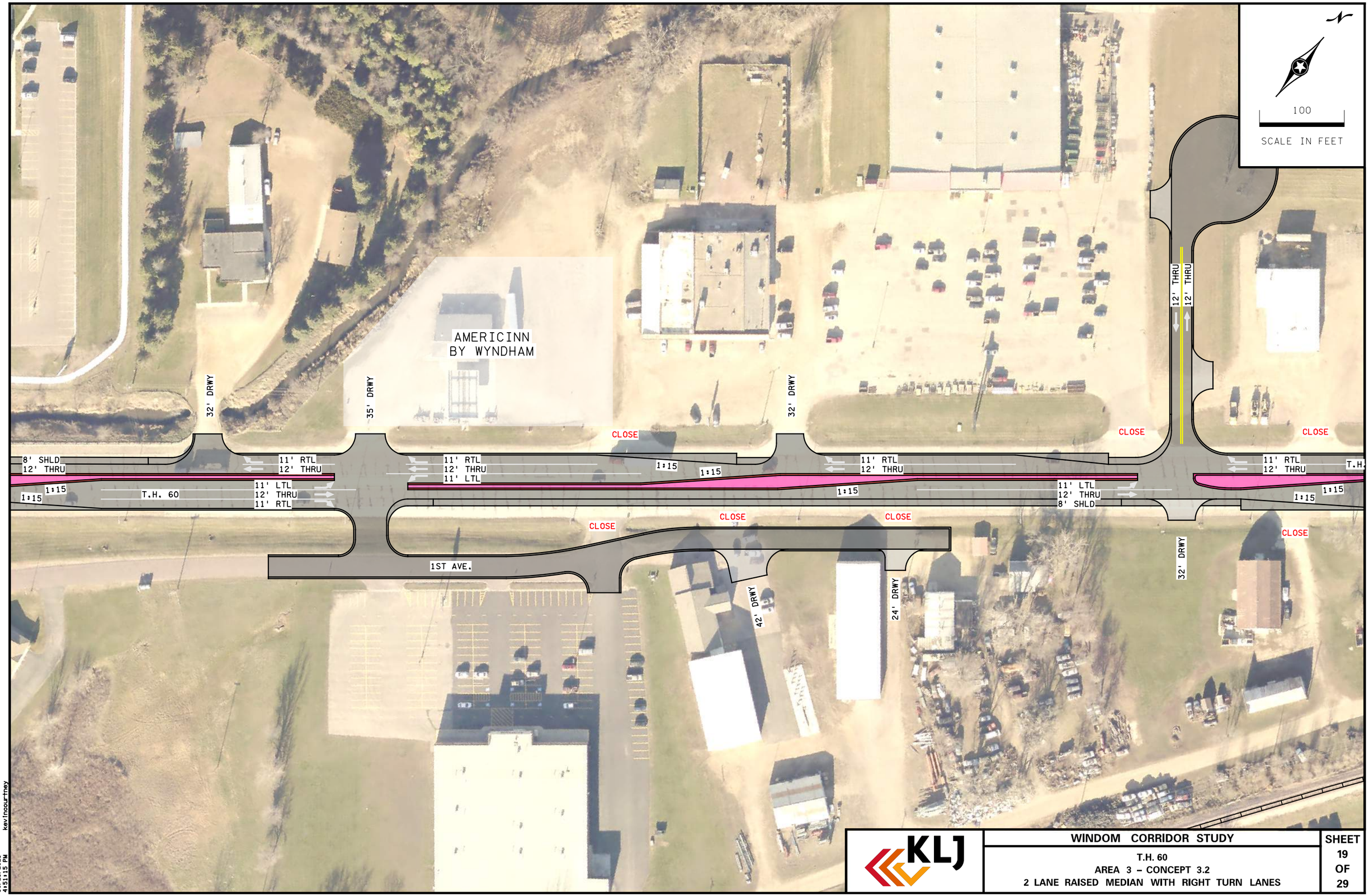

KLJ

WINDOM CORRIDOR STUDY

T.H. 60
AREA 3 – CONCEPT 3.2
2 LANE RAISED MEDIAN WITH RIGHT TURN LANES

SHEET 19 OF 29

10/21/2021
4:51:15 PM
kevinoourtney

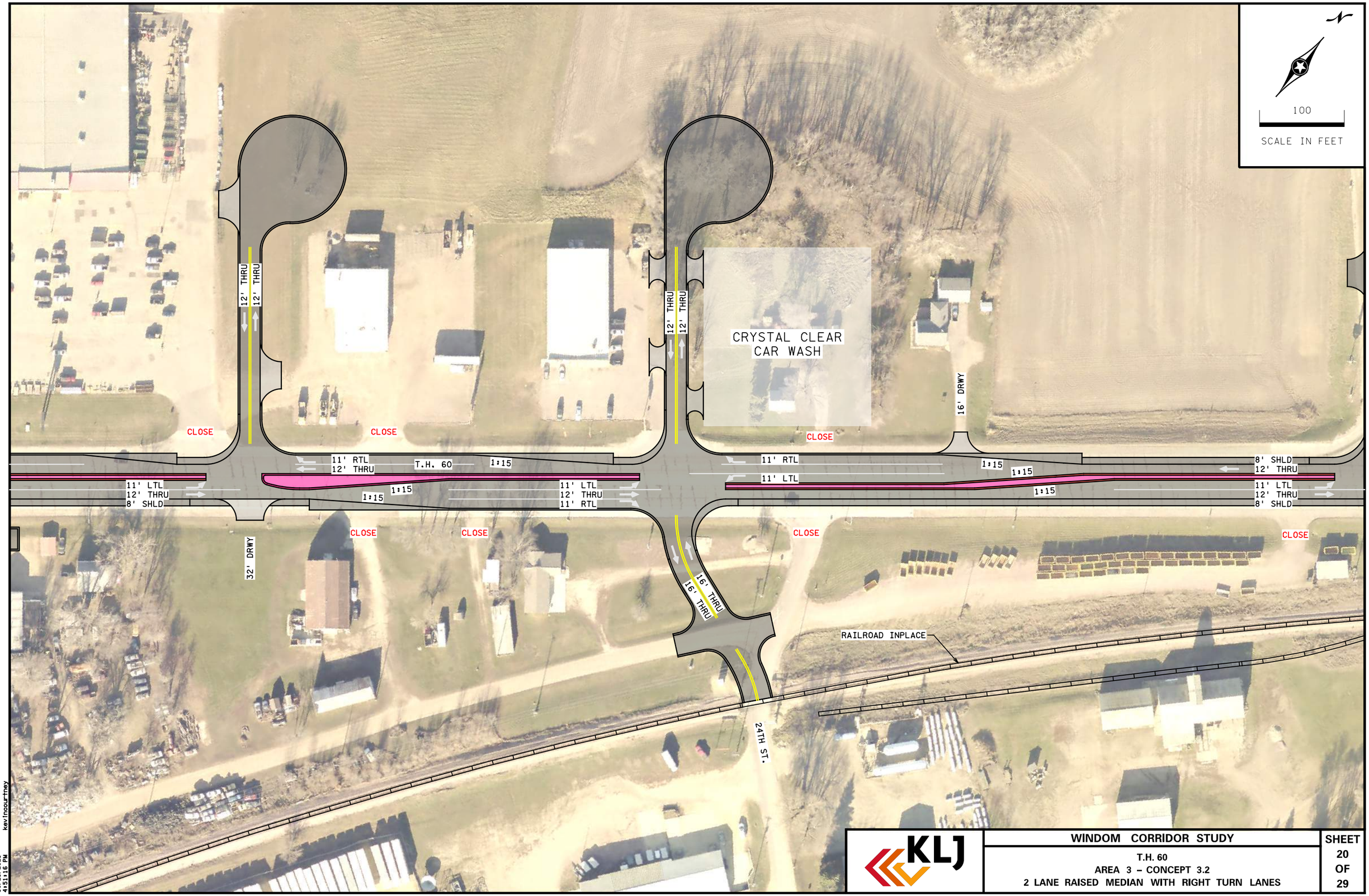

KLJ

WINDOM CORRIDOR STUDY

T.H. 60
AREA 3 – CONCEPT 3.2
2 LANE RAISED MEDIAN WITH RIGHT TURN LANES

SHEET 20 OF 29

10/21/2021 4:51:16 PM kevinocourtney

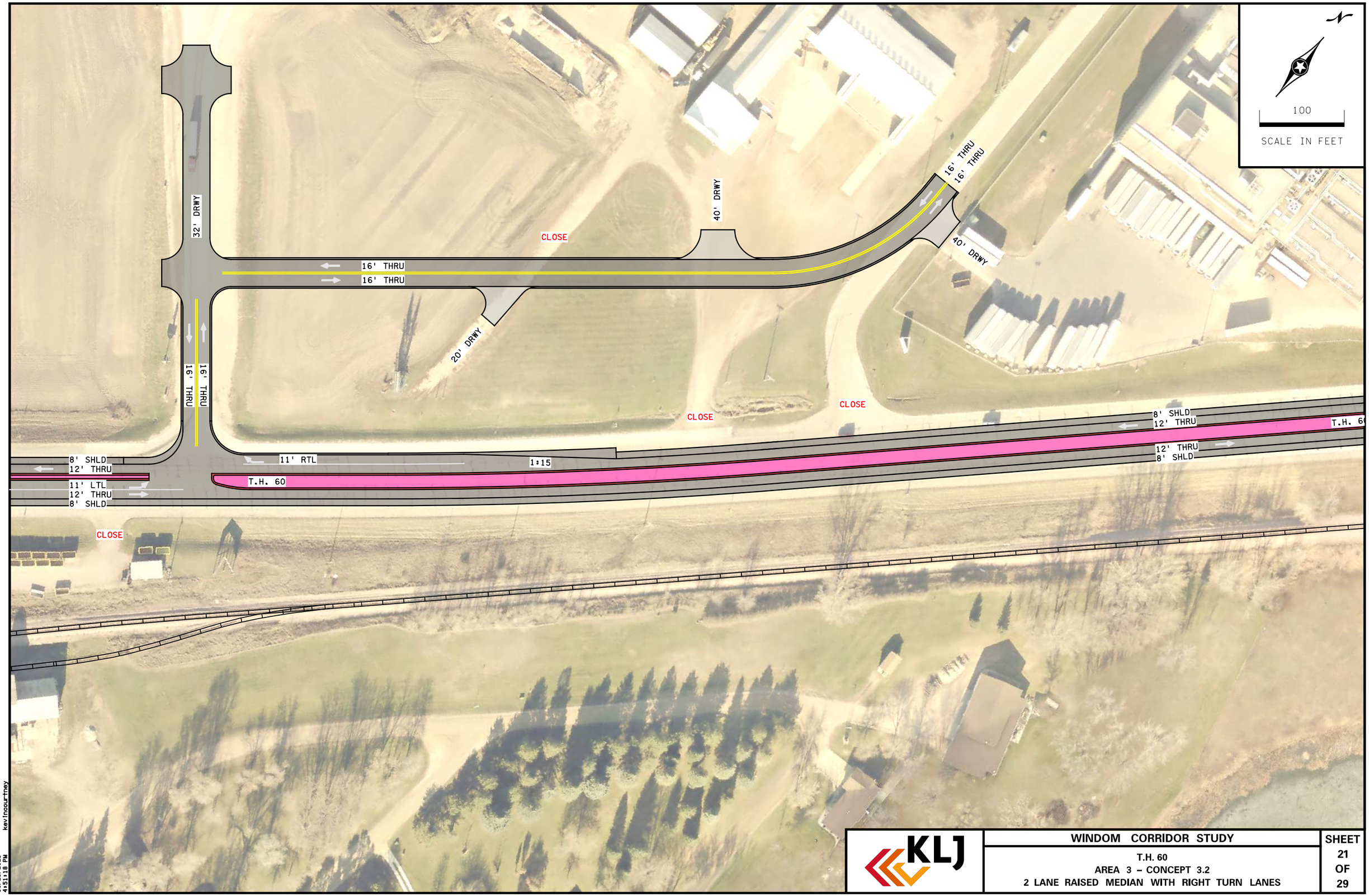

10/21/2021
4:51:18 PM
kevinocourtney

KLJ

WINDOM CORRIDOR STUDY

T.H. 60
AREA 3 – CONCEPT 3.2
2 LANE RAISED MEDIAN WITH RIGHT TURN LANES

SHEET
21
OF
29

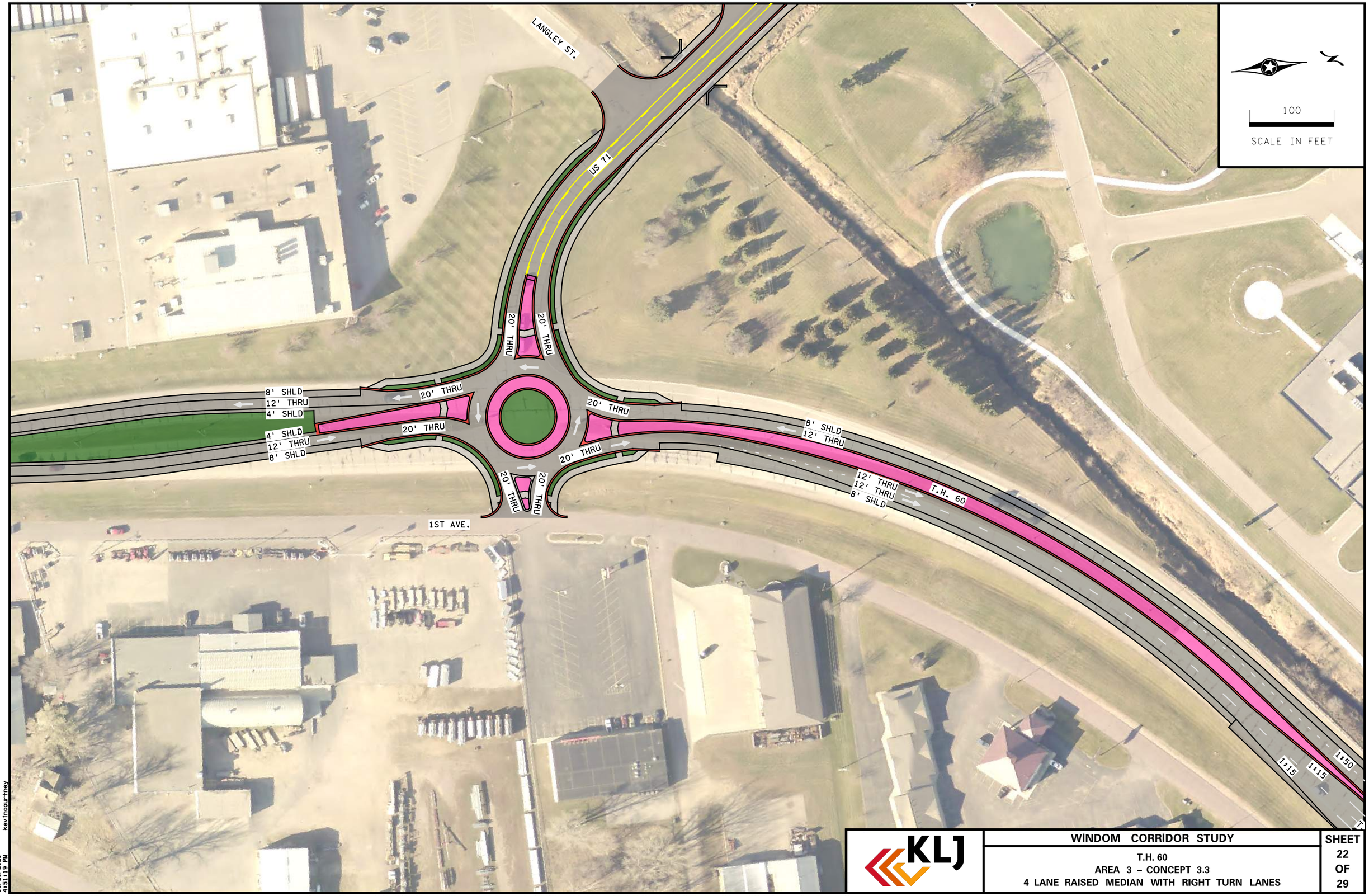

KLJ

WINDOM CORRIDOR STUDY

T.H. 60
AREA 3 – CONCEPT 3.3
4 LANE RAISED MEDIAN WITH RIGHT TURN LANES

SHEET 22 OF 29

kevincourtney
10/21/2021
4:51:19 PM

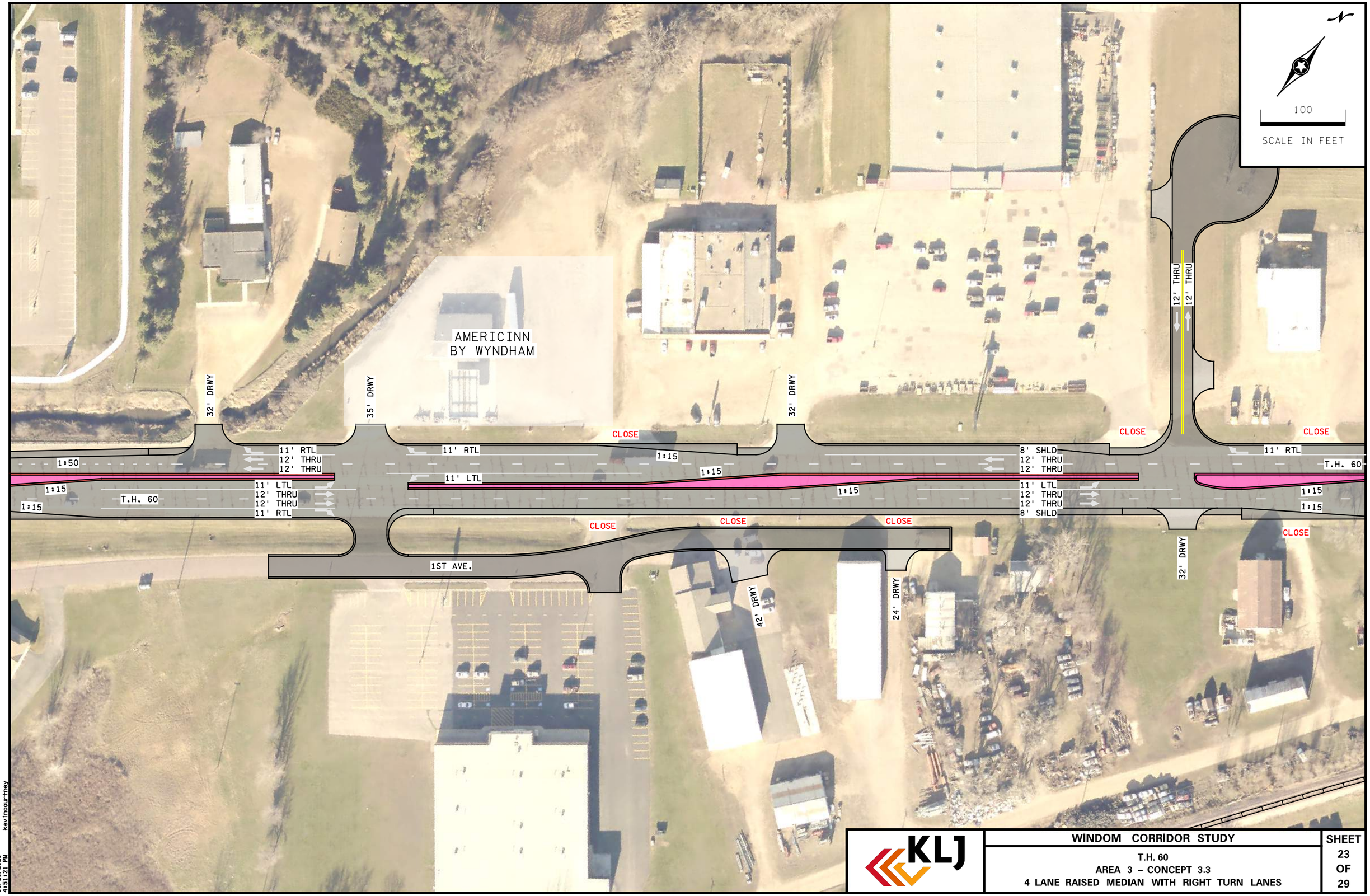

10/21/2021
4:51:21 PM
kevinoourtney

KLJ

WINDOM CORRIDOR STUDY

T.H. 60
AREA 3 – CONCEPT 3.3
4 LANE RAISED MEDIAN WITH RIGHT TURN LANES

SHEET 23 OF 29

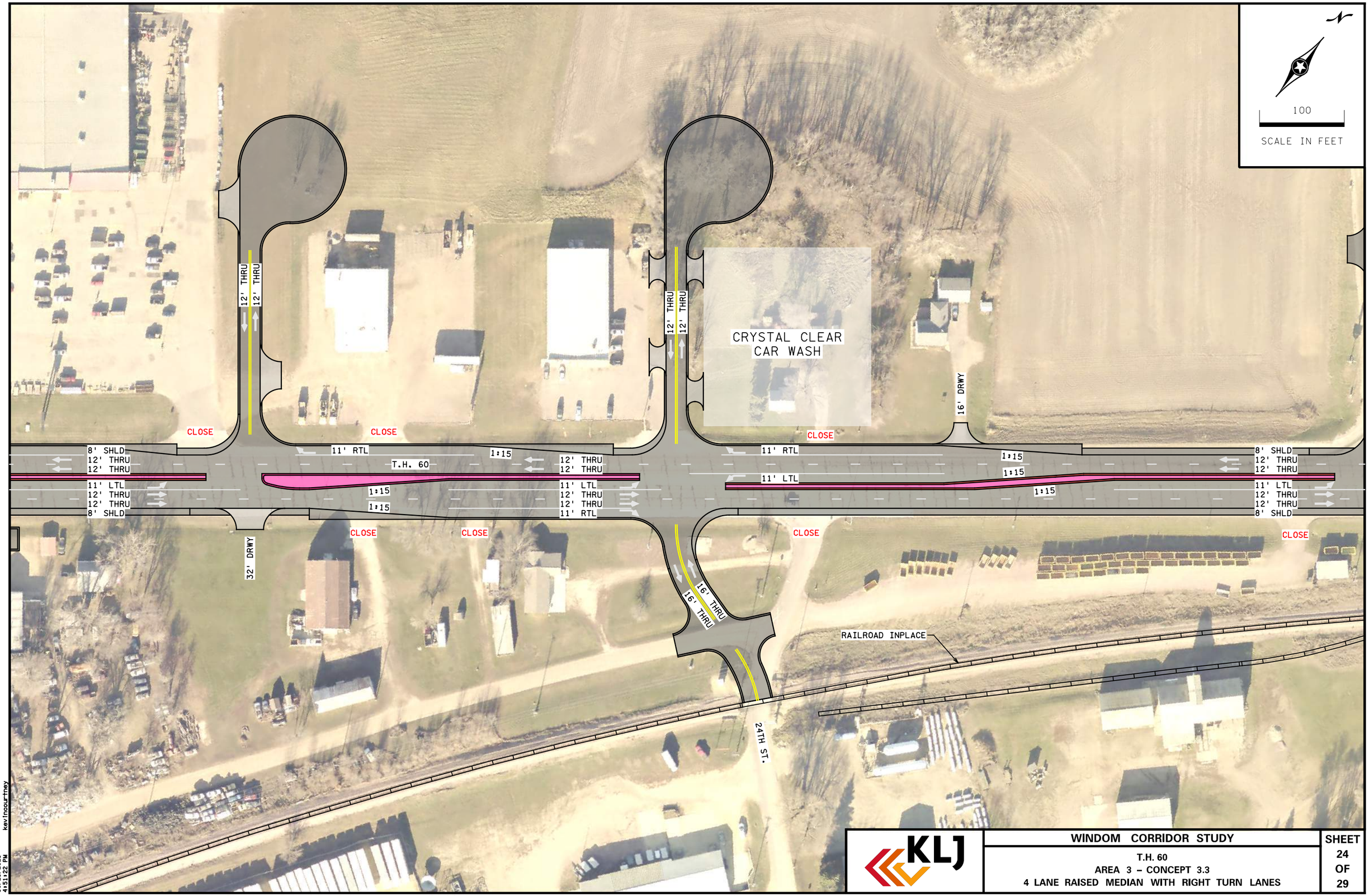

KLJ

WINDOM CORRIDOR STUDY

T.H. 60
AREA 3 – CONCEPT 3.3
4 LANE RAISED MEDIAN WITH RIGHT TURN LANES

SHEET 24 OF 29

10/21/2021 4:51:22 PM kevinocourtney

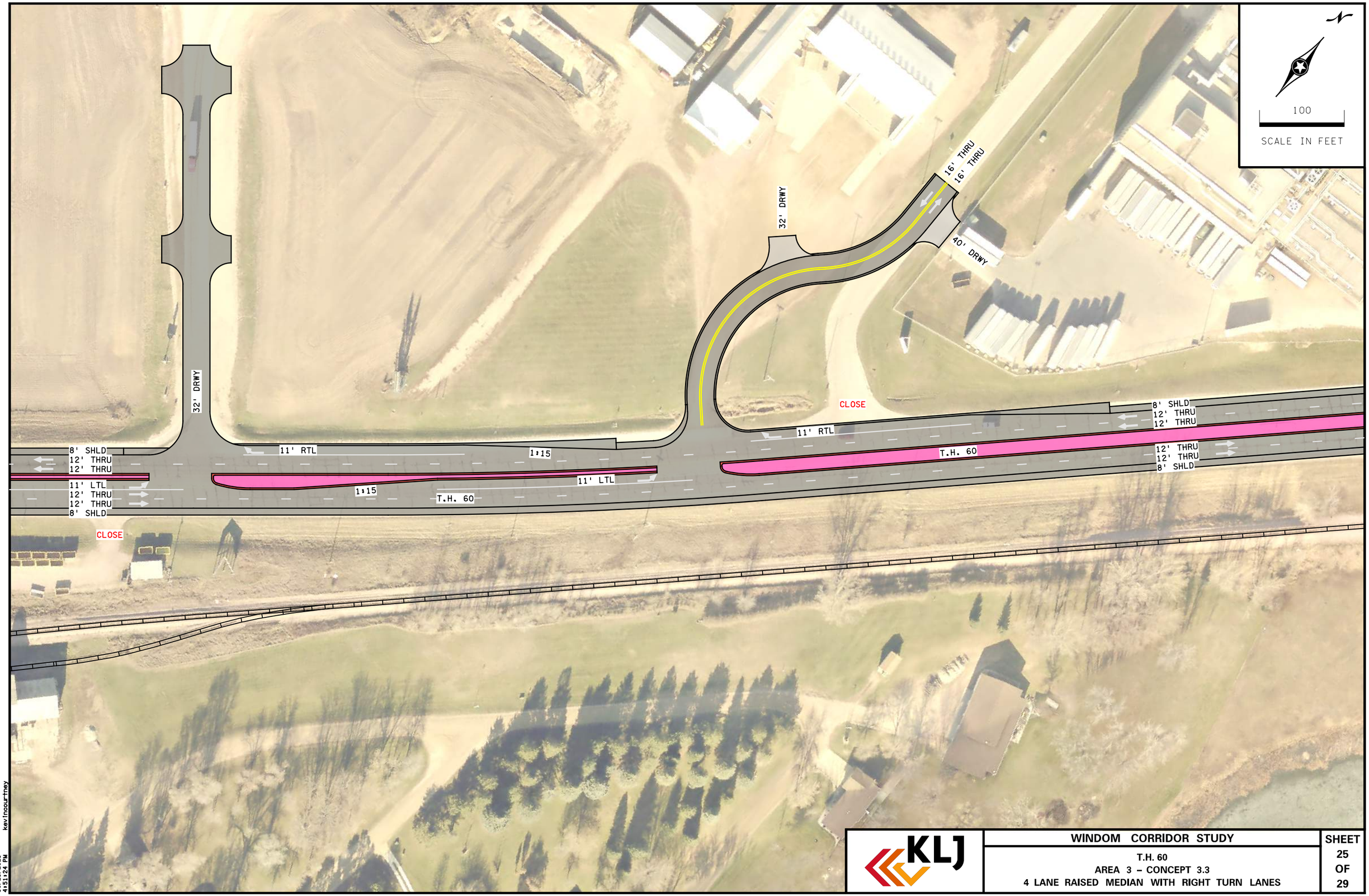

10/21/2021
4:51:24 PM
kevinocourtney

KLJ

WINDOM CORRIDOR STUDY

T.H. 60
AREA 3 – CONCEPT 3.3
4 LANE RAISED MEDIAN WITH RIGHT TURN LANES

SHEET 25 OF 29

Hwy 71 S Concepts

- **Concept 4.1 (No exhibit)**
  - No changes to Hwy 71 east of Hwy 60

Hwy 71 N Concepts

- **Concept 5.1 (pg 26-28)**
  - Two through lanes with two-way center left turn lane

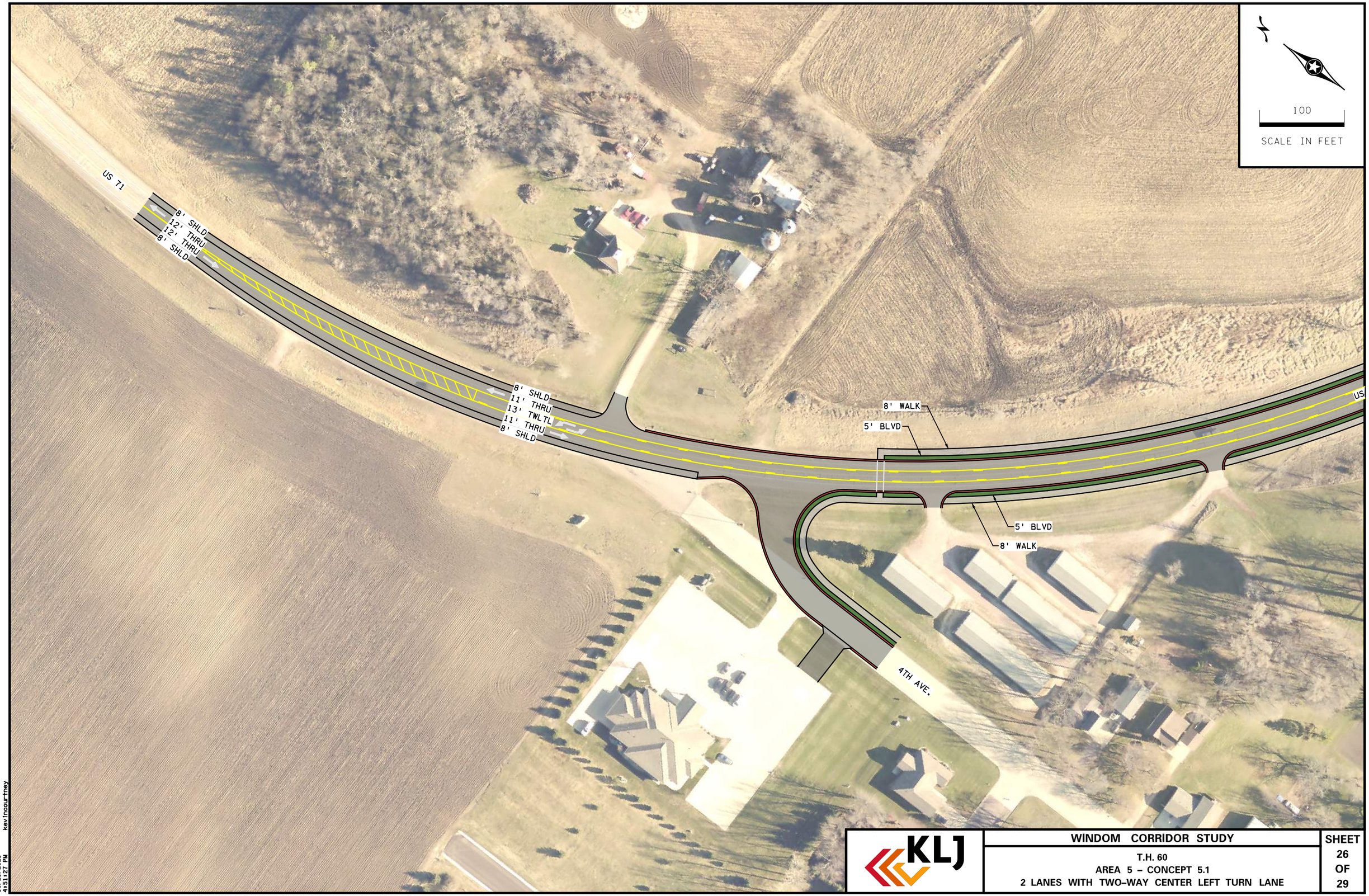

KLJ

WINDOM CORRIDOR STUDY

T.H. 60
AREA 5 – CONCEPT 5.1
2 LANES WITH TWO-WAY CENTER LEFT TURN LANE

SHEET 26 OF 29

10/21/2021 4:51:27 PM kevinoourtney

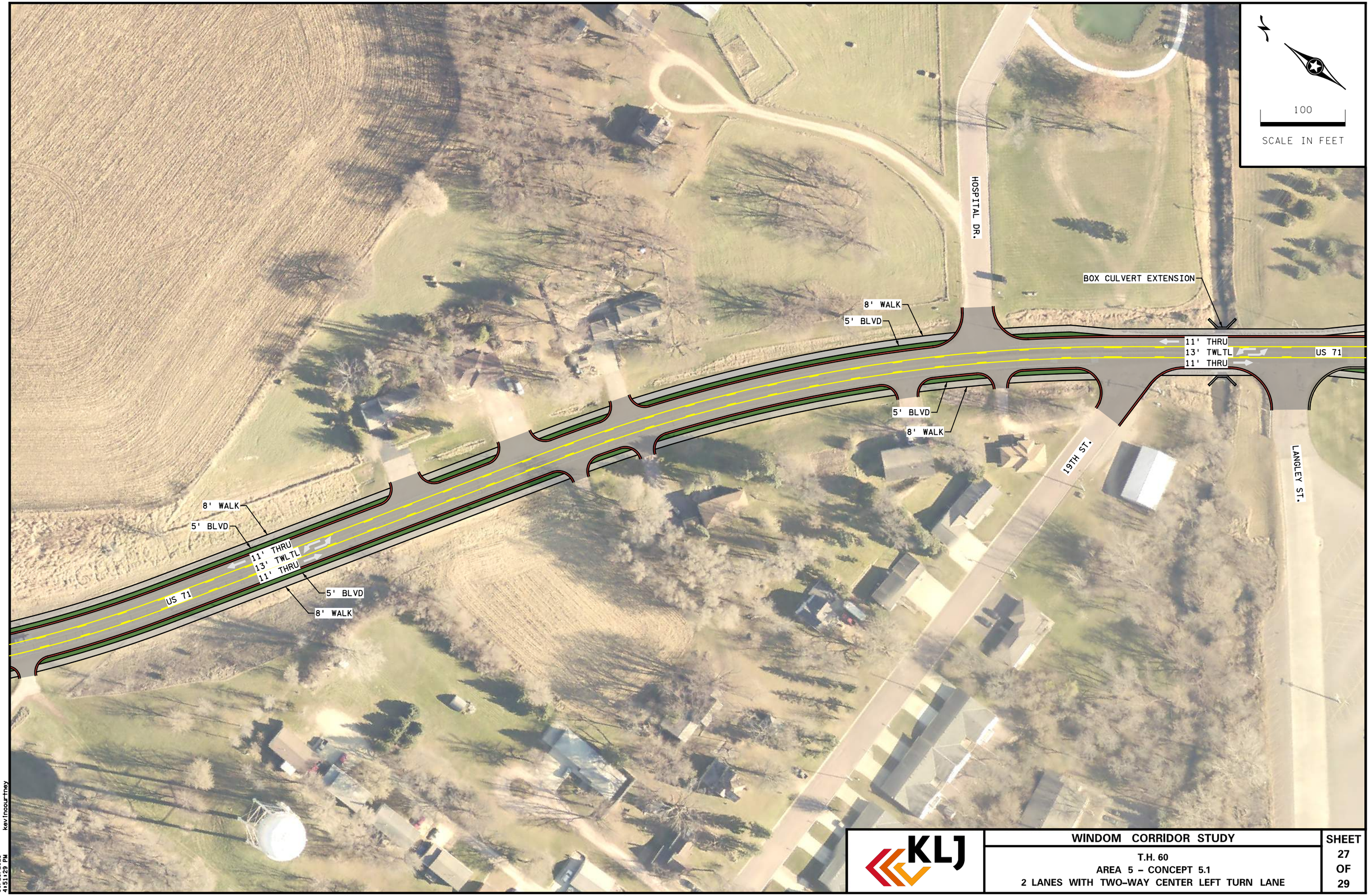

KLJ

WINDOM CORRIDOR STUDY

T.H. 60
AREA 5 – CONCEPT 5.1
2 LANES WITH TWO-WAY CENTER LEFT TURN LANE

SHEET 27 OF 29

10/21/2021 4:51:29 PM kevinocourtney

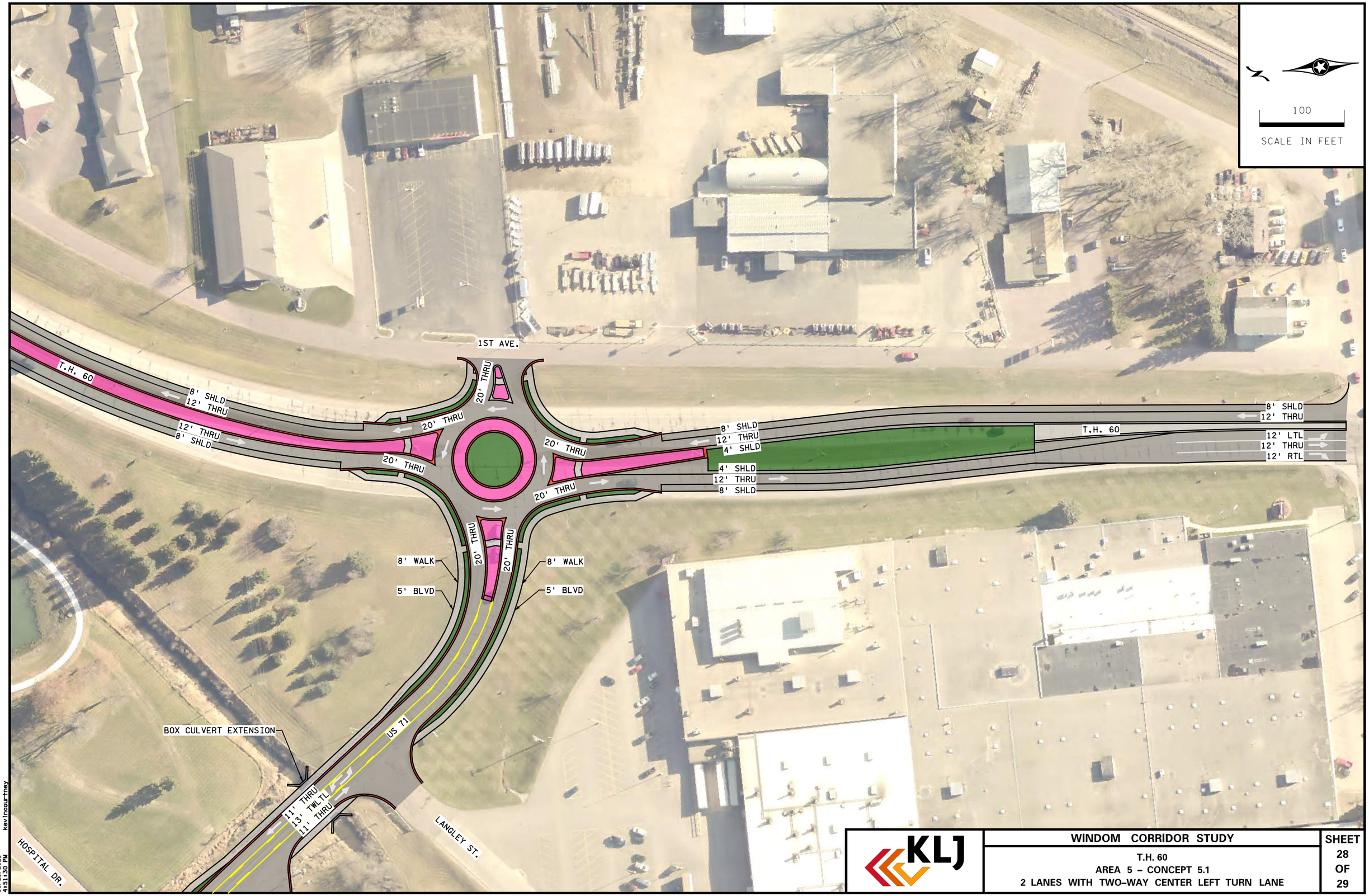

KLJ

WINDOM CORRIDOR STUDY

T.H. 60
AREA 5 – CONCEPT 5.1
2 LANES WITH TWO-WAY CENTER LEFT TURN LANE

SHEET 28 OF 29

kevinocourtney
10/21/2021
4:51:30 PM

Hwy 62 Concepts

- **Concept 6.1 (pg 29)**
  - Pedestrian-activated rapid flashing beacon and bump-outs at 4th Ave.

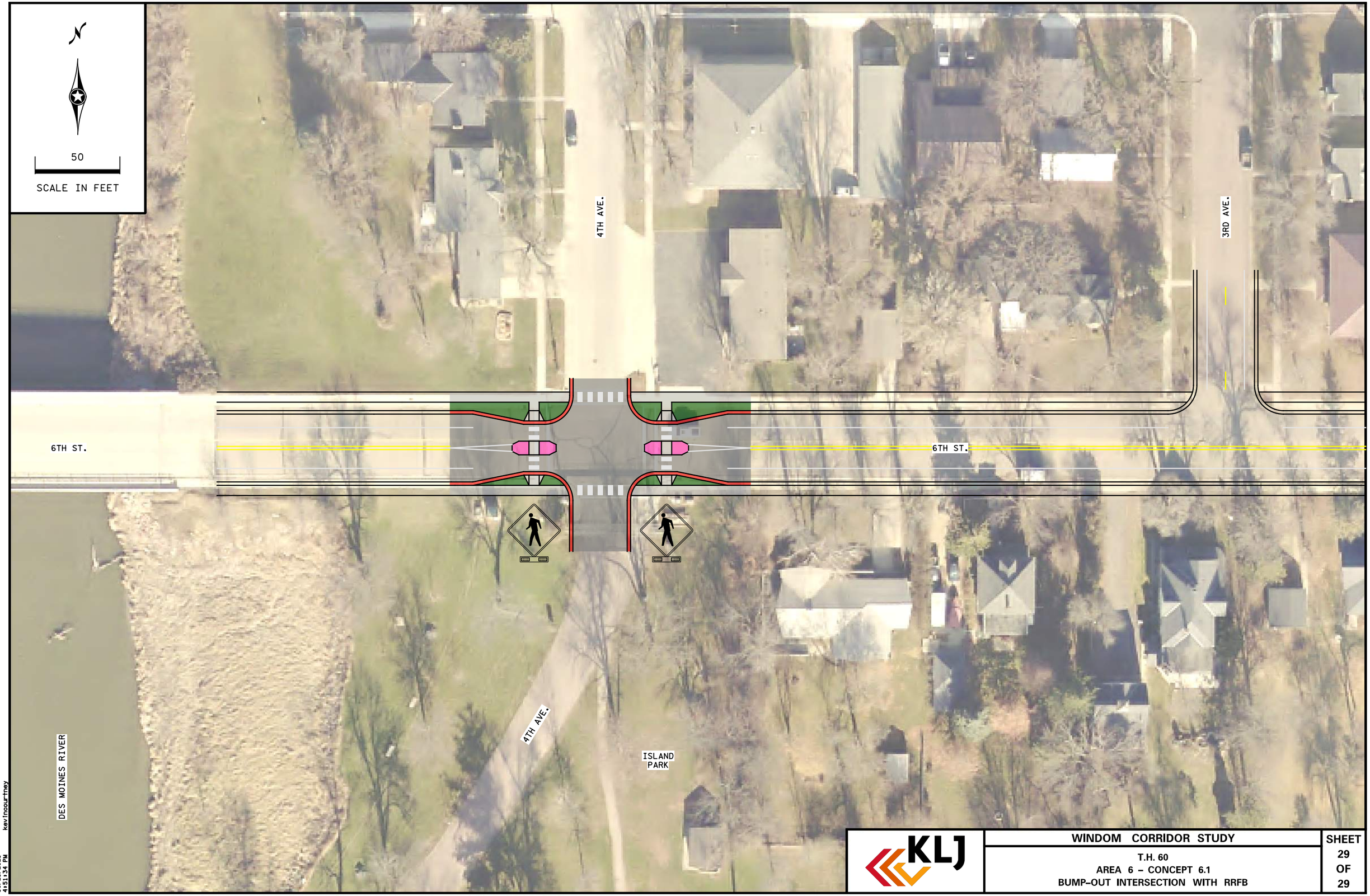

KLJ

WINDOM CORRIDOR STUDY

T.H. 60
AREA 6 – CONCEPT 6.1
BUMP-OUT INTERSECTION WITH RRFB

SHEET 29 OF 29

10/21/2021 4:51:34 PM kevinocourtney