HWY 52 PROJECT- ZUMBROTA TO CANNON FALLS

LAYOUT 3

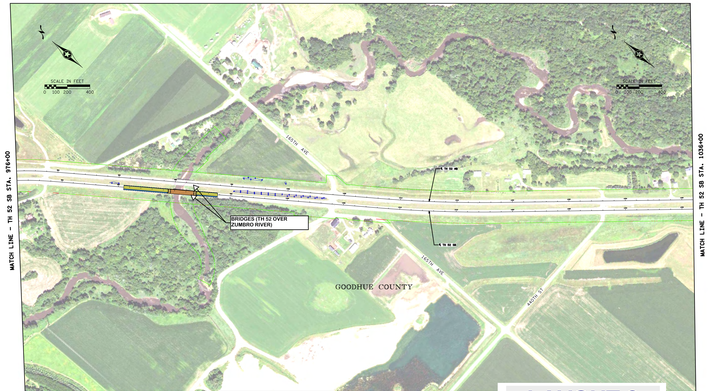

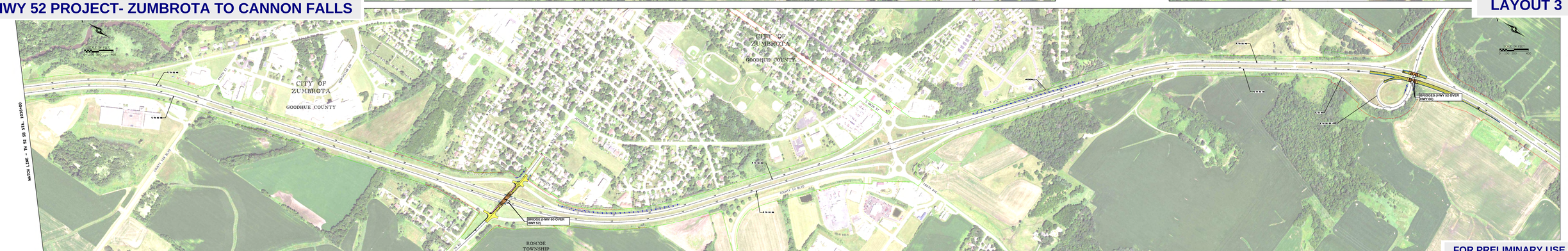

DEPARTMENT OF TRANSPORTATION

KLJ

FOR PRELIMINARY USE ONLY