Hydraulic Structure Selection Flowchart

Use this chart after completing an initial hydraulic analysis when you are considering using multiple box culverts versus bridge-type structures. Use for Trunk Highway structures; local agencies may use additional criteria as appropriate.

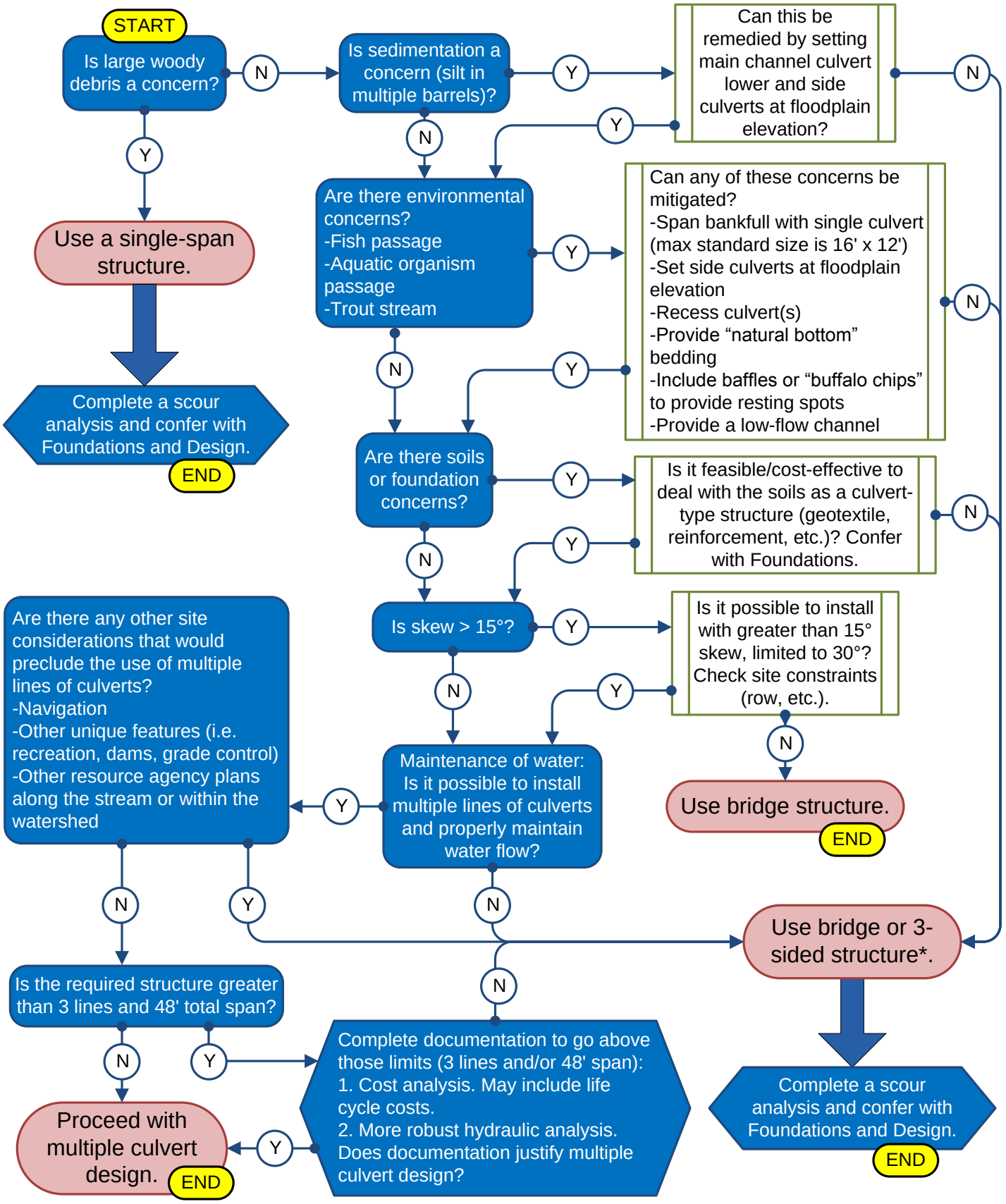

*Follow 3-sided tech memo: 16-02-B-01