North Texas Tollway Authority

Positive Protection for Workers in Short Term Work Zones or Traffic Incidents

September 12, 2019

Origins

Texas Turnpike Authority (1953)

NTTA was founded by the **75th Texas Legislature in 1997**

Chapter 366.038 Texas Transportation Code

NTTA shall provide, for reasonable compensation, tolling services for toll projects within NTTA's

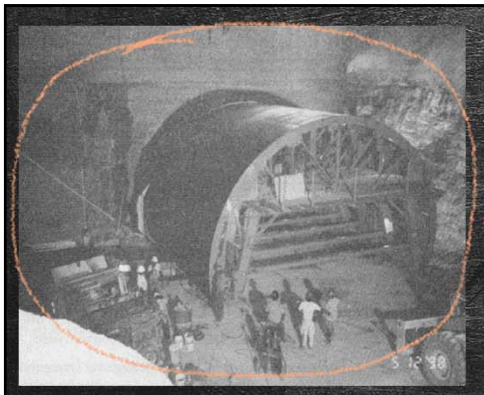

Addison Airport Tunnel

President George Bush Turnpike

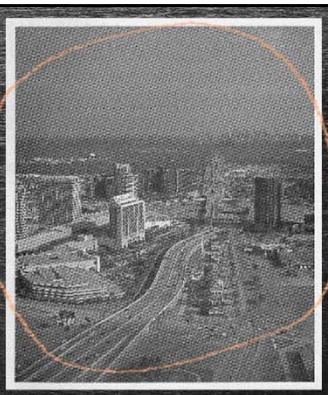

Dallas North Tollway

Authorized to:

Acquire…
Construct…
Maintain and Repair…

TOLLWAY PROJECTS

NTTA *Your Tolling Authority*

- A public transportation provider
- Only build what the region asks us to build
- A customer-driven organization
- <u>Not</u> funded by legislative appropriations

Our System

- Dallas North Tollway
- Sam Rayburn Tollway
- President George Bush Turnpike
- Chisholm Trail Parkway
- 360 Tollway
- Addison Airport Tunnel
- Mountain Community Bridge
- Lake Lewisville Toll Bridge

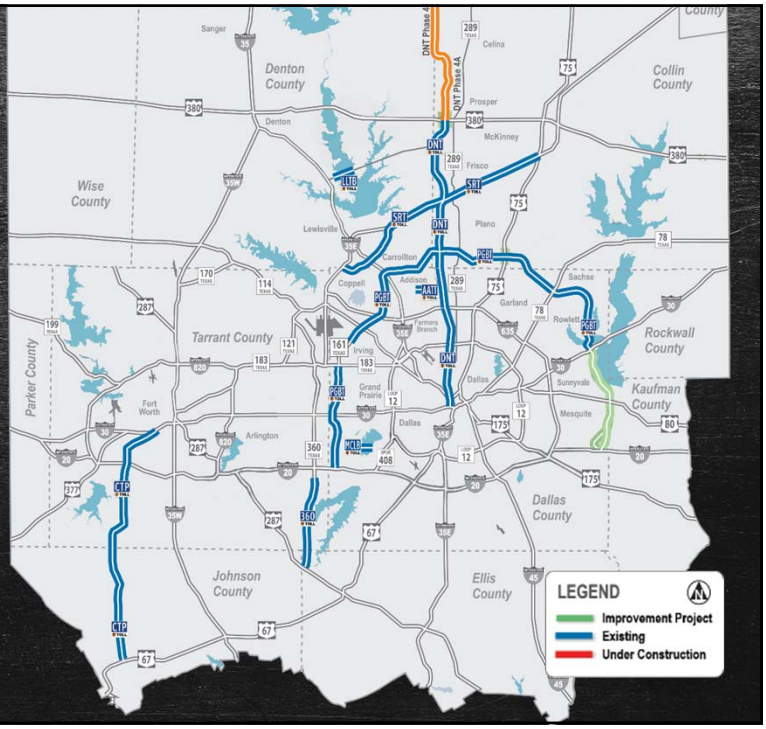

Positive Protection – Why?

Mom's advice, "Be careful and do not play in the street, you could get hit by a car"

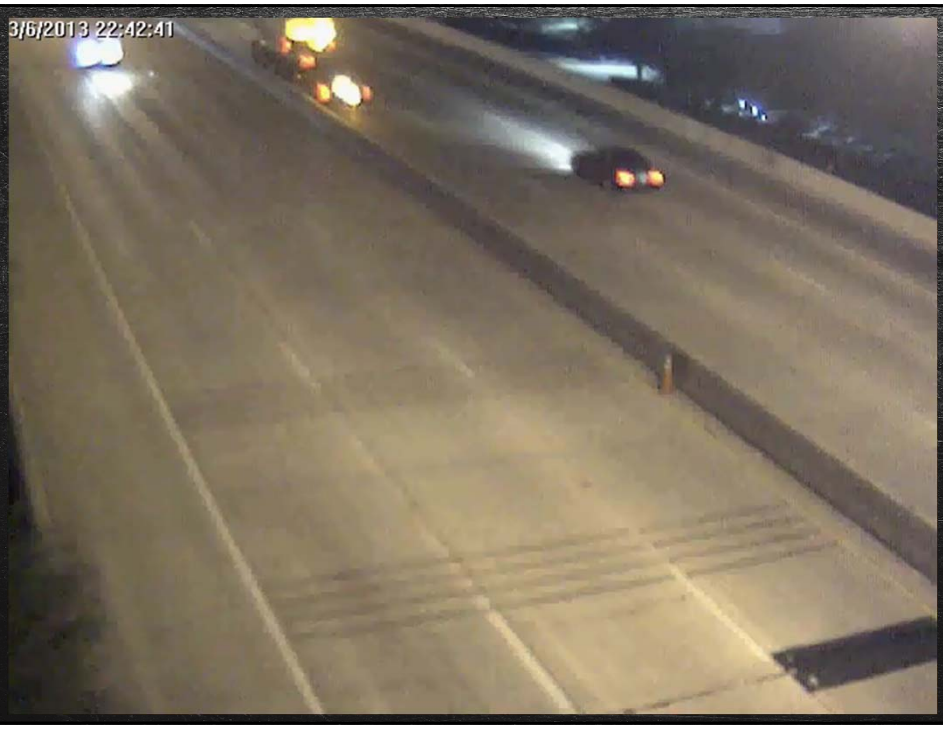

11/24/2009 14:40:35

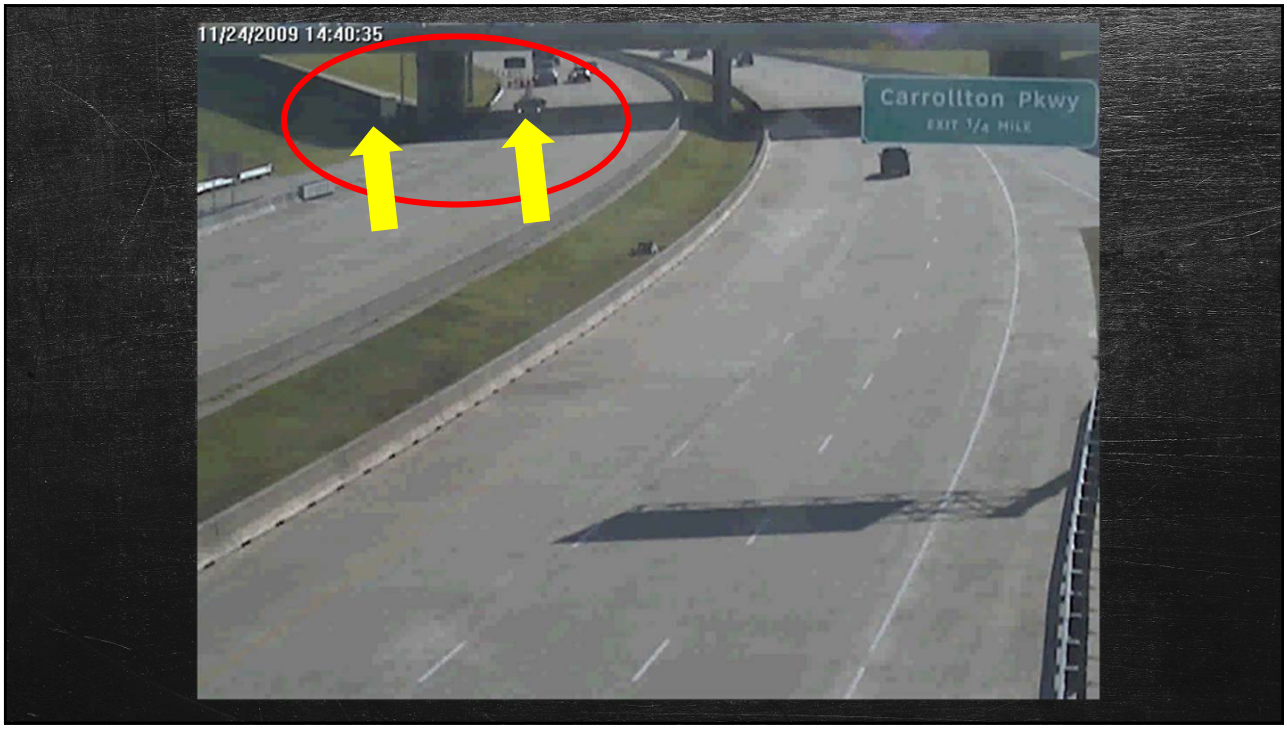
11/24/2009 14:40:35
Carrollton Pkwy
EXIT 1/4 MILE

Wh

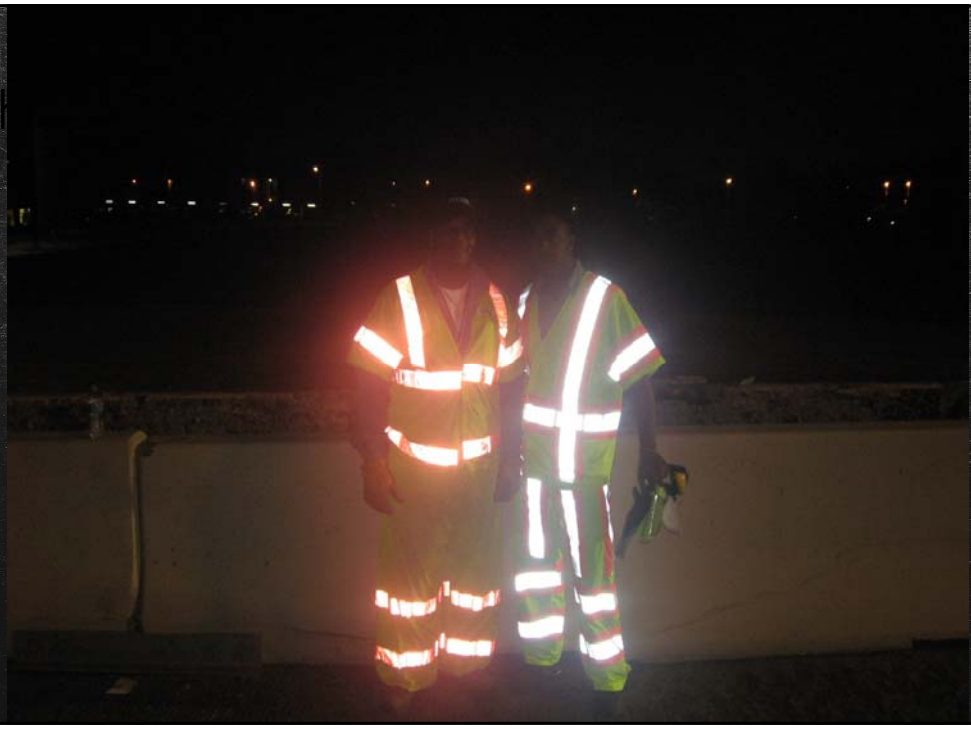

TEXAS
105-0918

Rotating Board

Positive Protection

something between us and them

Cotton Gin Rd
Main St
03/02/2011 11:37

03/02/2011 11:31

NTTA
NORTH TEXAS TOLLWAY AUTHORITY
+00:00:00:15

FEATURES

Power

Lights

Storage

Signage

TMA

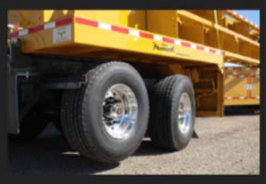

Rear Steer

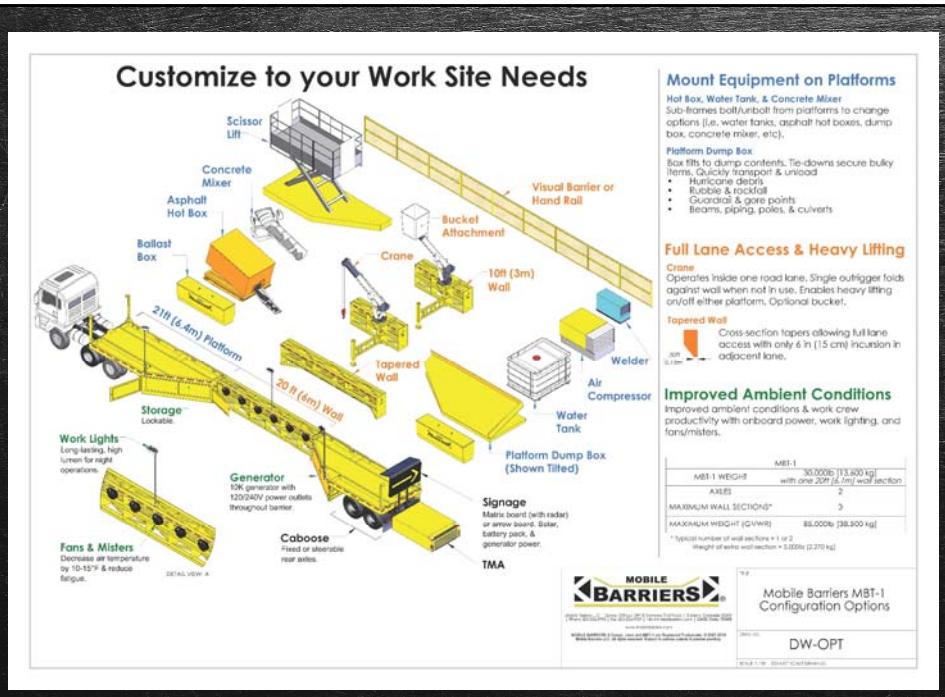

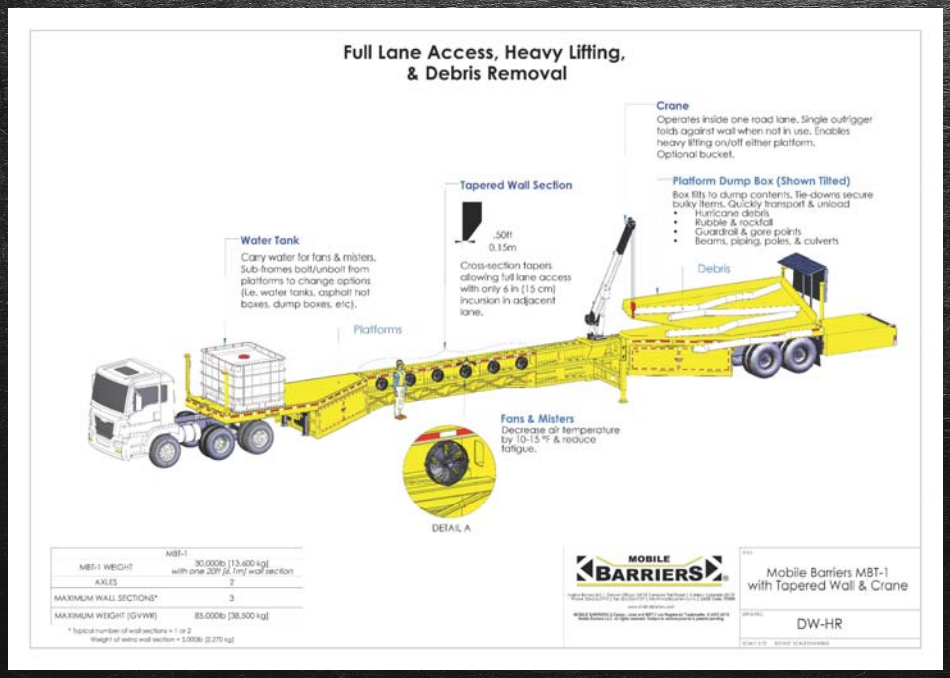

Block the Roadway

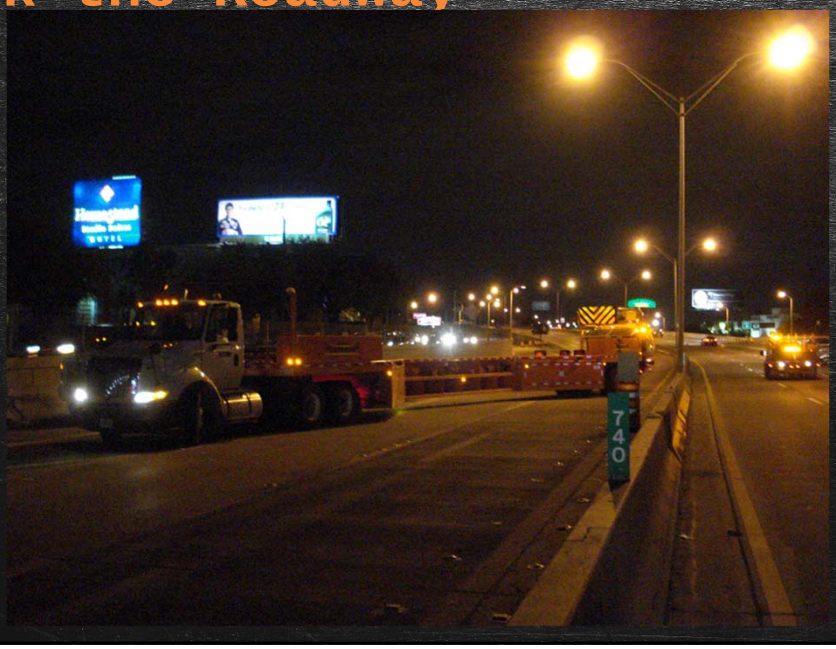

Windhaven
Pkwy

Questions?