

MONTHLY REPORT, STATION NO. 208 (ATR)

SEPTEMBER 2012

| | | |
|---|----------------------|-------------------------------------|
| Station Measurement: VOLUME/SPEED/CLASS | | |
| Route: I-35 | Route Direction: N/S | Lanes: 4 |
| County: Steele | | Closest City: Owatonna |
| Functional Class: Urban Principal Arterial - Interstate | | |
| Location: .6 MI N OF CSAH9, N OF OWATONNA | | |
| Ref Post: 046+00.100 | True Mile: 45.919 | Sequence No. 9832 |
| Volume: 928,634 | | MADT: 30,954 |
| Weekday (M-F) MADT: 31,542 | | Weekend (Sa-Su) MADT: 29,782 |

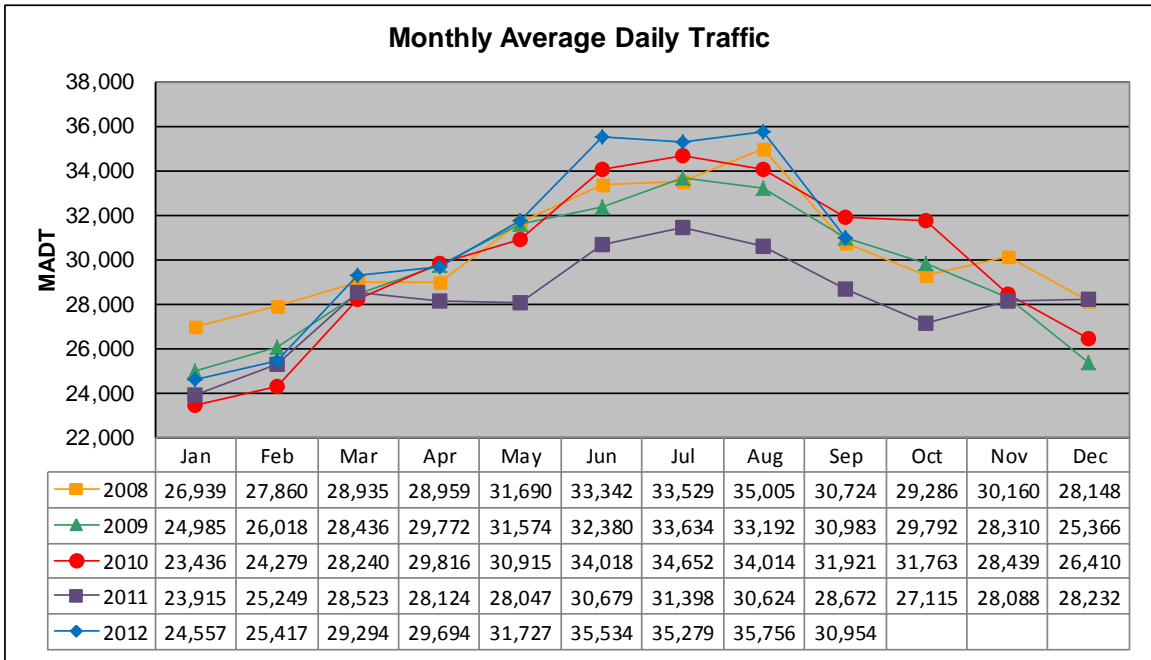

Note: Decrease in traffic May to October 2011 due to construction on I-35

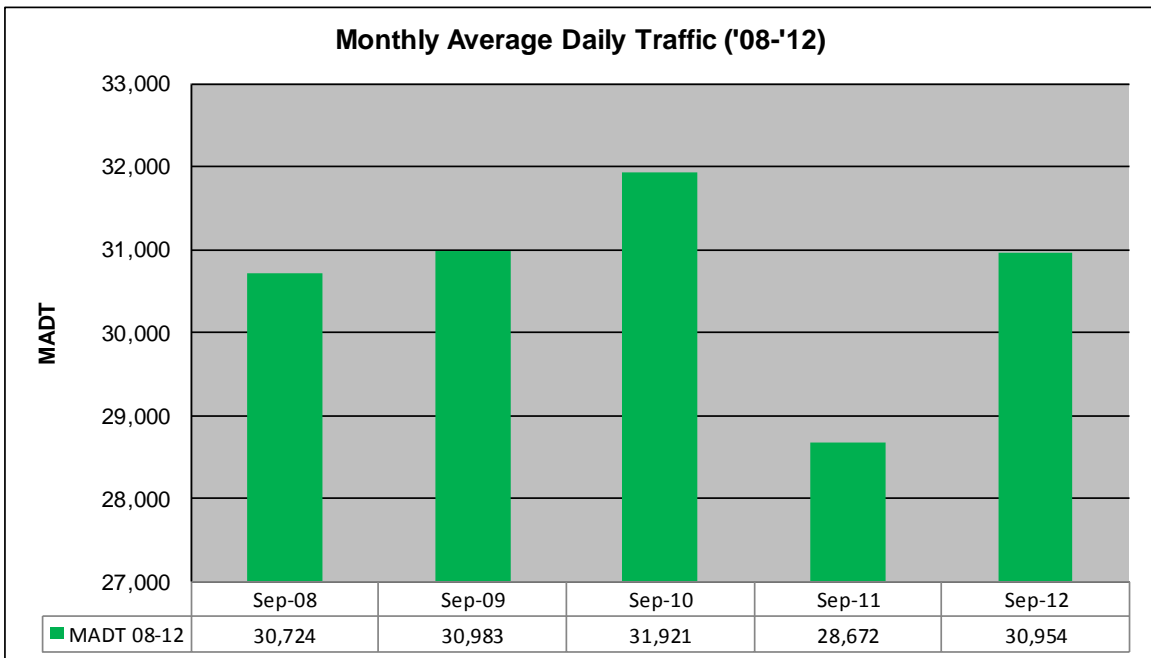

Weekday (WD)/Weekend (WE) Monthly Average Daily Traffic

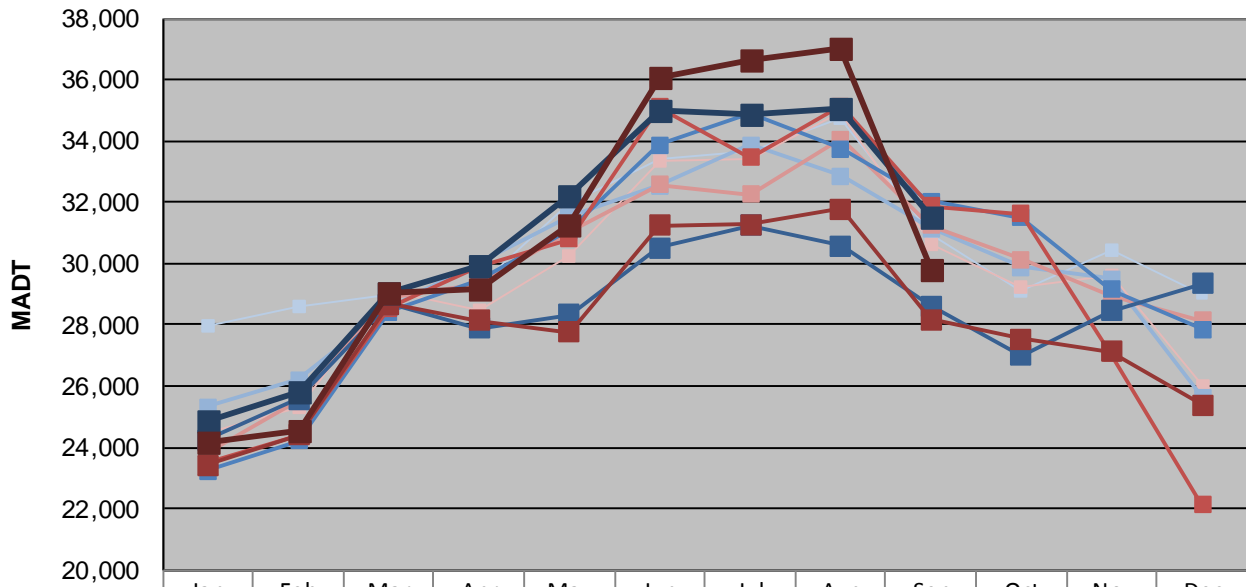

| | Jan | Feb | Mar | Apr | May | Jun | Jul | Aug | Sep | Oct | Nov | Dec |
|--------|--------|--------|--------|--------|--------|--------|--------|--------|--------|--------|--------|--------|
| '08 WD | 27,936 | 28,604 | 28,956 | 29,318 | 31,982 | 33,390 | 33,652 | 34,728 | 30,934 | 29,102 | 30,428 | 29,004 |
| '08 WE | 24,458 | 25,284 | 29,132 | 28,462 | 30,268 | 33,368 | 33,392 | 34,912 | 30,648 | 29,236 | 29,628 | 26,020 |
| '09 WD | 25,316 | 26,202 | 28,574 | 30,018 | 31,534 | 32,540 | 33,886 | 32,864 | 31,142 | 29,896 | 29,504 | 25,634 |
| '09 WE | 23,790 | 25,556 | 28,866 | 29,358 | 31,032 | 32,570 | 32,264 | 34,078 | 31,254 | 30,126 | 28,944 | 28,146 |
| '10 WD | 23,232 | 24,228 | 28,416 | 29,452 | 31,076 | 33,876 | 34,874 | 33,748 | 32,024 | 31,498 | 29,144 | 27,858 |
| '10 WE | 23,498 | 24,408 | 28,554 | 29,914 | 30,786 | 35,102 | 33,454 | 35,136 | 31,882 | 31,628 | 27,056 | 22,114 |
| '11 WD | 24,248 | 25,580 | 28,686 | 27,894 | 28,320 | 30,516 | 31,250 | 30,578 | 28,624 | 27,002 | 28,466 | 29,346 |
| '11 WE | 23,438 | 24,394 | 28,672 | 28,156 | 27,758 | 31,238 | 31,278 | 31,796 | 28,160 | 27,528 | 27,114 | 25,396 |
| '12 WD | 24,844 | 25,814 | 29,052 | 29,936 | 32,194 | 34,970 | 34,854 | 35,090 | 31,542 | | | |
| '12 WE | 24,140 | 24,544 | 29,054 | 29,144 | 31,242 | 36,092 | 36,634 | 37,042 | 29,782 | | | |

Note: 'Weekday' defined as Monday-Friday, 'Weekend' defined as Saturday-Sunday

Weekday/Weekend Monthly Average Daily Traffic ('08-'12)

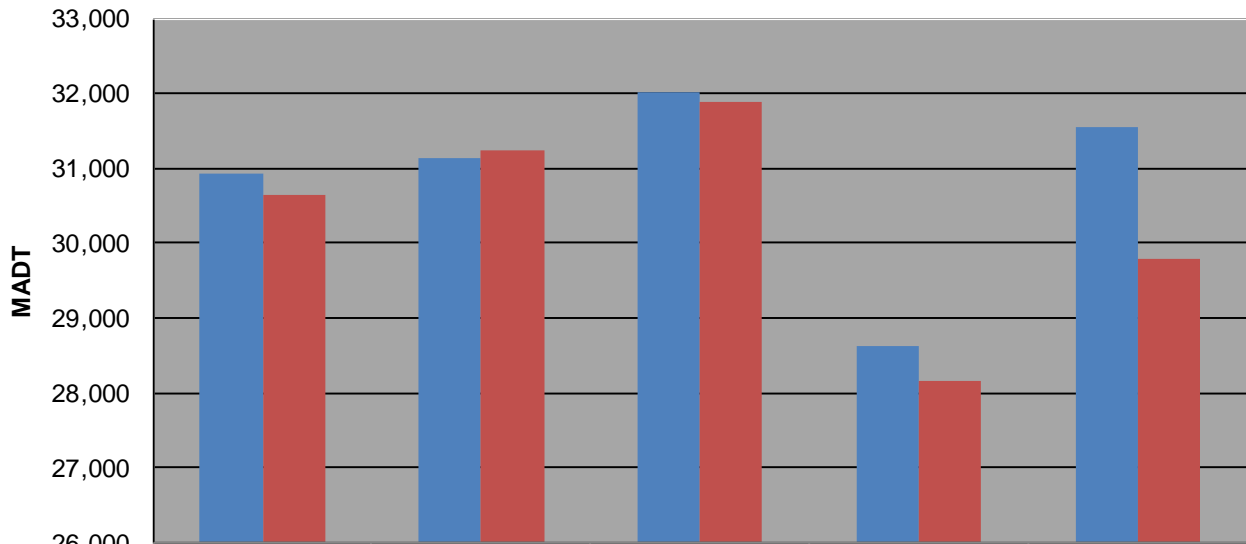

| | Sep-08 | Sep-09 | Sep-10 | Sep-11 | Sep-12 |
|---------|--------|--------|--------|--------|--------|
| Weekday | 30,934 | 31,142 | 32,024 | 28,624 | 31,542 |
| Weekend | 30,648 | 31,254 | 31,882 | 28,160 | 29,782 |