

MONTHLY REPORT, STATION NO. 390 (ATR)

NOVEMBER 2011

| | | |
|--|----------------------|------------------------------------|
| Station Measurement: VOLUME/SPEED | | |
| Route: TH 61 | Route Direction: N/S | Lanes: 2 |
| County: Washington | | Closest City: Hugo |
| Functional Class: Urban Minor Arterial | | |
| Location: .9 MI N OF CSAH8 IN HUGO | | |
| Ref Post: 153+00.300 | True Mile: 153.097 | Sequence No. 9878 |
| Volume: 272,453 | | MADT: 9,082 |
| Weekday (M-F) MADT: 9,910 | | Weekend (Sa-Su) MADT: 6,700 |

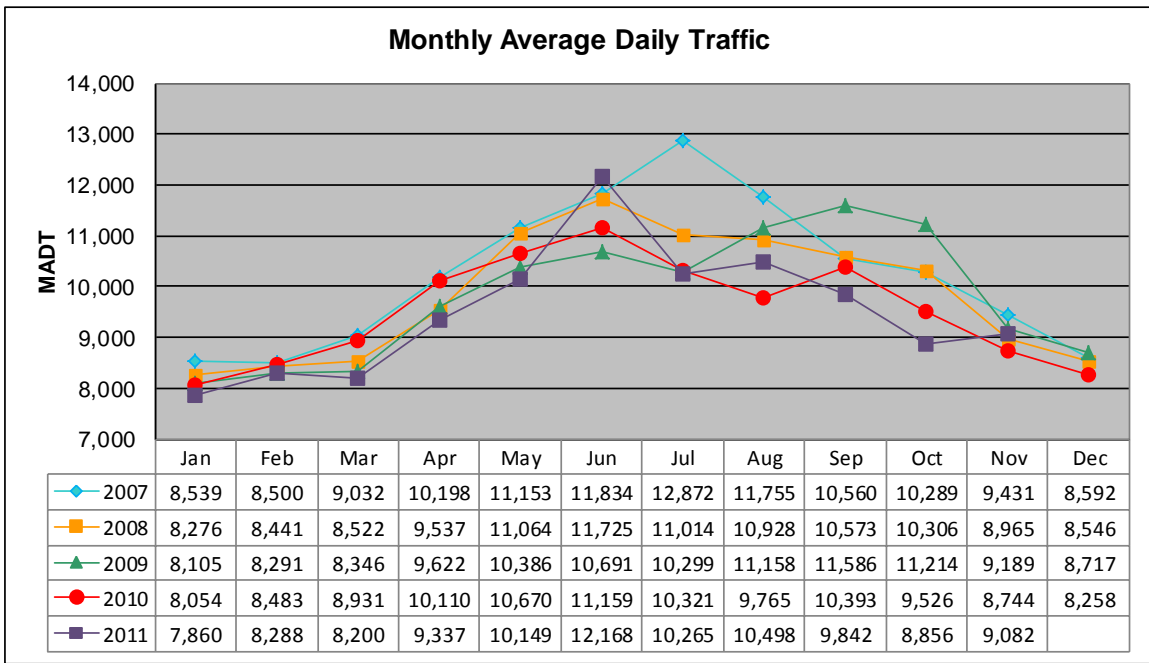

Note: Increase in traffic July 2007 due to detour from I-694 & I-35E and June 2011 due to detour from I-35E... Decrease in traffic August/September 2010 due to construction on TH 61

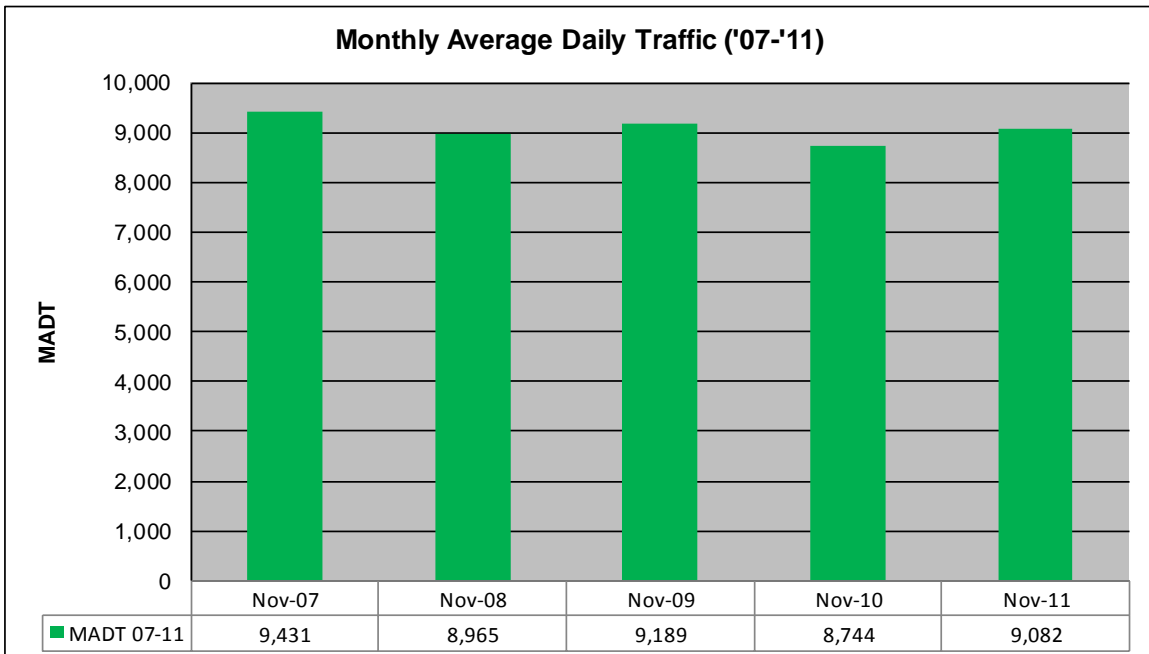

Weekday (WD)/Weekend (WE) Monthly Average Daily Traffic

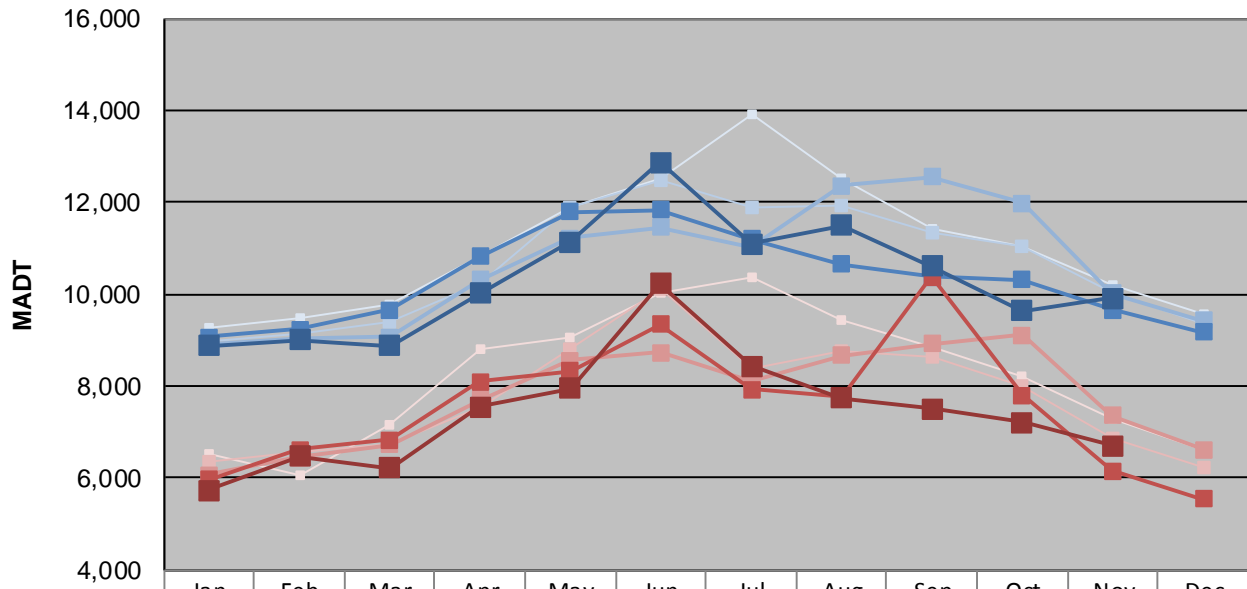

| | Jan | Feb | Mar | Apr | May | Jun | Jul | Aug | Sep | Oct | Nov | Dec |
|--------|-------|-------|-------|--------|--------|--------|--------|--------|--------|--------|--------|-------|
| '07 WD | 9,280 | 9,484 | 9,760 | 10,846 | 11,870 | 12,526 | 13,928 | 12,516 | 11,410 | 11,032 | 10,214 | 9,558 |
| '07 WE | 6,528 | 6,042 | 7,178 | 8,816 | 9,064 | 10,020 | 10,368 | 9,446 | 8,860 | 8,222 | 7,282 | 6,624 |
| '08 WD | 8,976 | 9,134 | 9,388 | 10,250 | 11,896 | 12,468 | 11,896 | 11,936 | 11,334 | 11,062 | 10,012 | 9,344 |
| '08 WE | 6,338 | 6,558 | 6,754 | 7,536 | 8,818 | 10,110 | 8,388 | 8,760 | 8,648 | 8,018 | 6,874 | 6,216 |
| '09 WD | 8,920 | 9,030 | 9,078 | 10,314 | 11,224 | 11,444 | 11,034 | 12,356 | 12,558 | 11,974 | 10,008 | 9,434 |
| '09 WE | 6,066 | 6,448 | 6,728 | 7,704 | 8,560 | 8,730 | 8,092 | 8,664 | 8,928 | 9,106 | 7,350 | 6,610 |
| '10 WD | 9,072 | 9,230 | 9,670 | 10,814 | 11,796 | 11,838 | 11,204 | 10,648 | 10,384 | 10,306 | 9,670 | 9,184 |
| '10 WE | 5,974 | 6,616 | 6,840 | 8,100 | 8,338 | 9,348 | 7,936 | 7,752 | 10,374 | 7,794 | 6,150 | 5,544 |
| '11 WD | 8,884 | 9,004 | 8,882 | 10,020 | 11,134 | 12,866 | 11,088 | 11,486 | 10,620 | 9,640 | 9,910 | |
| '11 WE | 5,732 | 6,470 | 6,222 | 7,558 | 7,956 | 10,226 | 8,432 | 7,748 | 7,508 | 7,218 | 6,700 | |

Note: 'Weekday' defined as Monday-Friday, 'Weekend' defined as Saturday-Sunday

Weekday/Weekend Monthly Average Daily Traffic ('07-'11)

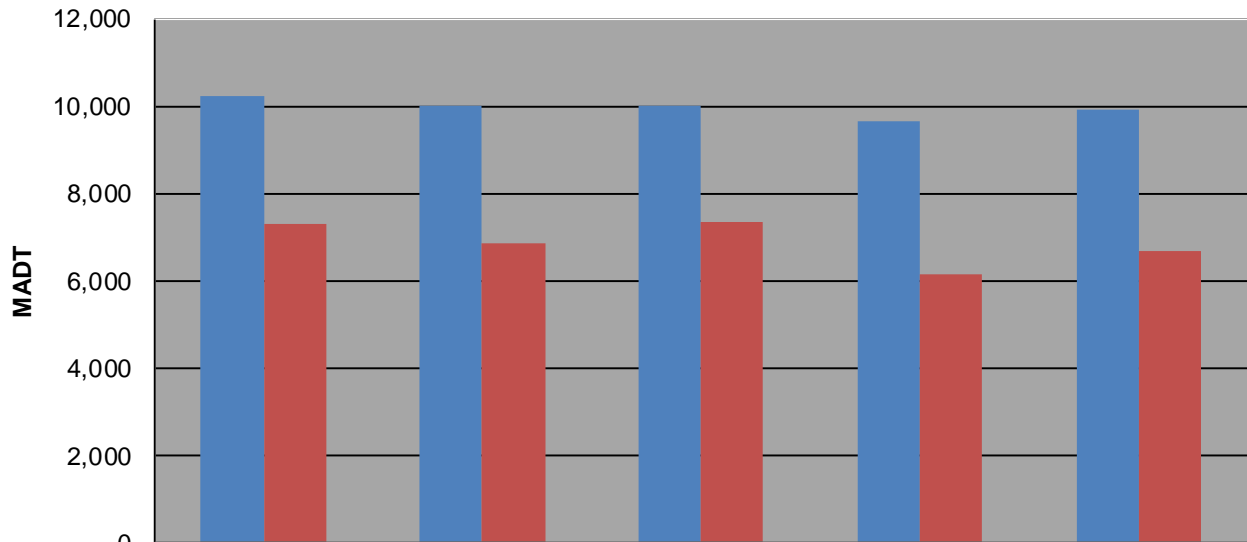

| | Nov-07 | Nov-08 | Nov-09 | Nov-10 | Nov-11 |
|---------|--------|--------|--------|--------|--------|
| Weekday | 10,214 | 10,012 | 10,008 | 9,670 | 9,910 |
| Weekend | 7,282 | 6,874 | 7,350 | 6,150 | 6,700 |