

MONTHLY REPORT, STATION NO. 208 (ATR)

JUNE 2016

| | | |
|---|----------------------|-------------------------------------|
| Station Measurement: VOLUME/SPEED/CLASS | | |
| Route: I-35 | Route Direction: N/S | Lanes: 4 |
| County: Steele | | Closest City: Owatonna |
| Functional Class: Urban Principal Arterial - Interstate | | |
| Location: .6 MI N OF CSAH9, N OF OWATONNA | | |
| Ref Post: 046+00.100 | True Mile: 45.919 | Sequence No. 9832 |
| Volume: 1,118,144 | | MADT: 37,271 |
| Weekday (M-F) MADT: 36,970 | | Weekend (Sa-Su) MADT: 38,204 |

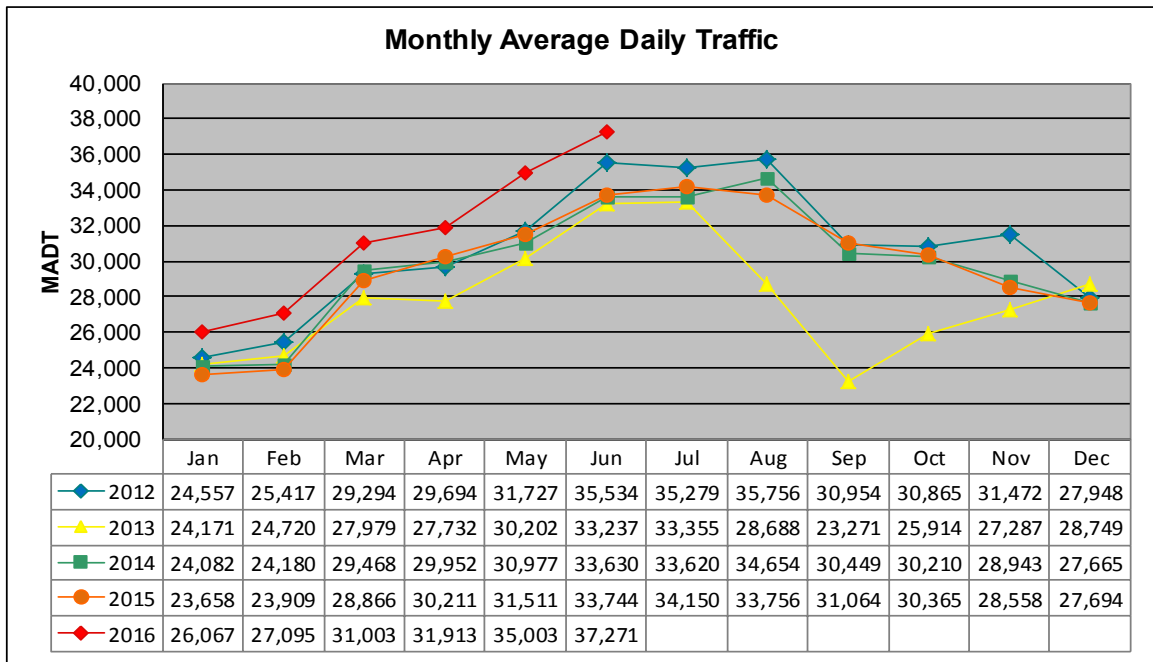

Note: Decrease in traffic and August to November 2013 due to construction on I-35

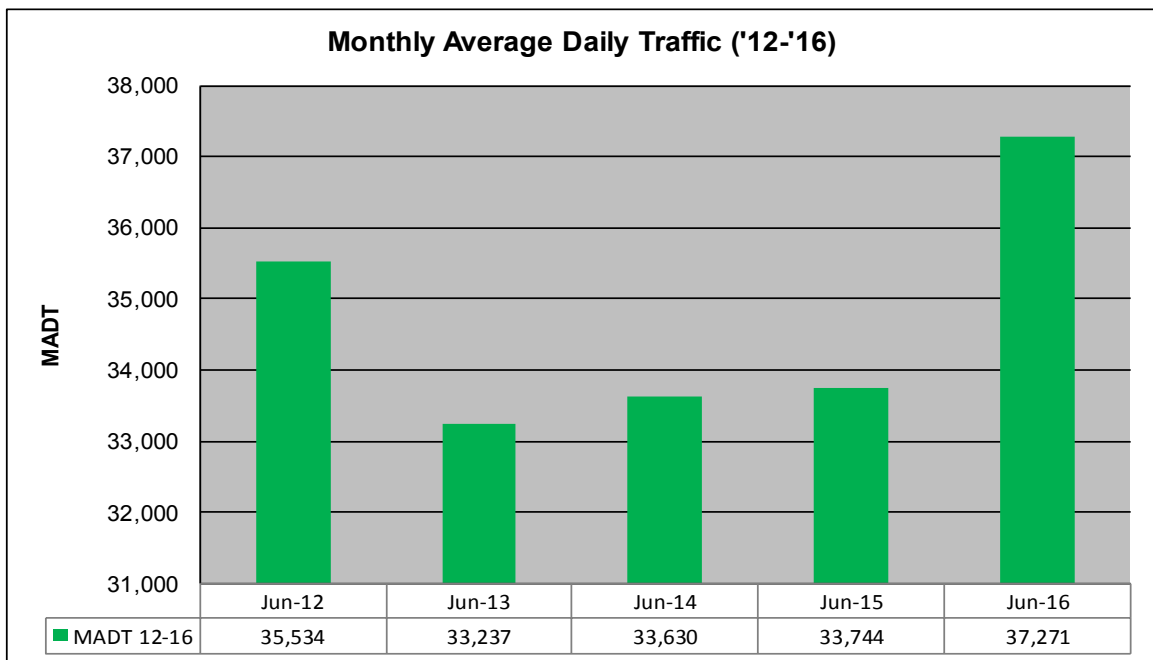

Weekday (WD)/Weekend (WE) Monthly Average Daily Traffic

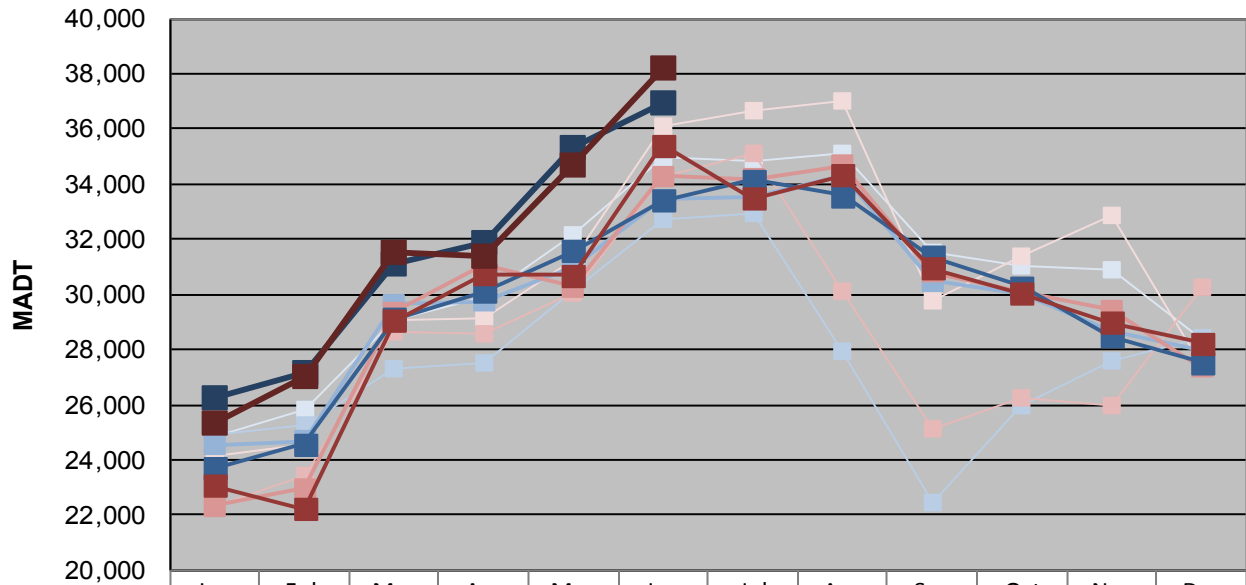

| | Jan | Feb | Mar | Apr | May | Jun | Jul | Aug | Sep | Oct | Nov | Dec |
|--------|--------|--------|--------|--------|--------|--------|--------|--------|--------|--------|--------|--------|
| '12 WD | 24,844 | 25,814 | 29,052 | 29,936 | 32,194 | 34,970 | 34,854 | 35,090 | 31,542 | 31,010 | 30,864 | 28,328 |
| '12 WE | 24,140 | 24,544 | 29,054 | 29,144 | 31,242 | 36,092 | 36,634 | 37,042 | 29,782 | 31,420 | 32,886 | 27,404 |
| '13 WD | 24,934 | 25,232 | 27,314 | 27,546 | 30,100 | 32,720 | 32,926 | 27,934 | 22,464 | 25,998 | 27,568 | 28,426 |
| '13 WE | 22,342 | 23,436 | 28,646 | 28,552 | 30,074 | 34,268 | 35,112 | 30,084 | 25,100 | 26,224 | 25,982 | 30,274 |
| '14 WD | 24,536 | 24,666 | 29,642 | 29,738 | 30,986 | 33,430 | 33,508 | 34,292 | 30,488 | 30,046 | 28,704 | 27,942 |
| '14 WE | 22,320 | 22,966 | 29,378 | 31,080 | 30,264 | 34,298 | 34,192 | 34,690 | 30,806 | 30,090 | 29,424 | 27,340 |
| '15 WD | 23,700 | 24,592 | 29,120 | 30,092 | 31,582 | 33,392 | 34,164 | 33,588 | 31,364 | 30,278 | 28,498 | 27,518 |
| '15 WE | 23,060 | 22,204 | 29,054 | 30,744 | 30,688 | 35,402 | 33,496 | 34,318 | 30,962 | 30,028 | 28,982 | 28,254 |
| '16 WD | 26,262 | 27,176 | 31,094 | 31,852 | 35,354 | 36,970 | | | | | | |
| '16 WE | 25,364 | 27,016 | 31,528 | 31,392 | 34,674 | 38,204 | | | | | | |

Note: 'Weekday' defined as Monday-Friday, 'Weekend' defined as Saturday-Sunday

Weekday/Weekend Monthly Average Daily Traffic ('12-'16)

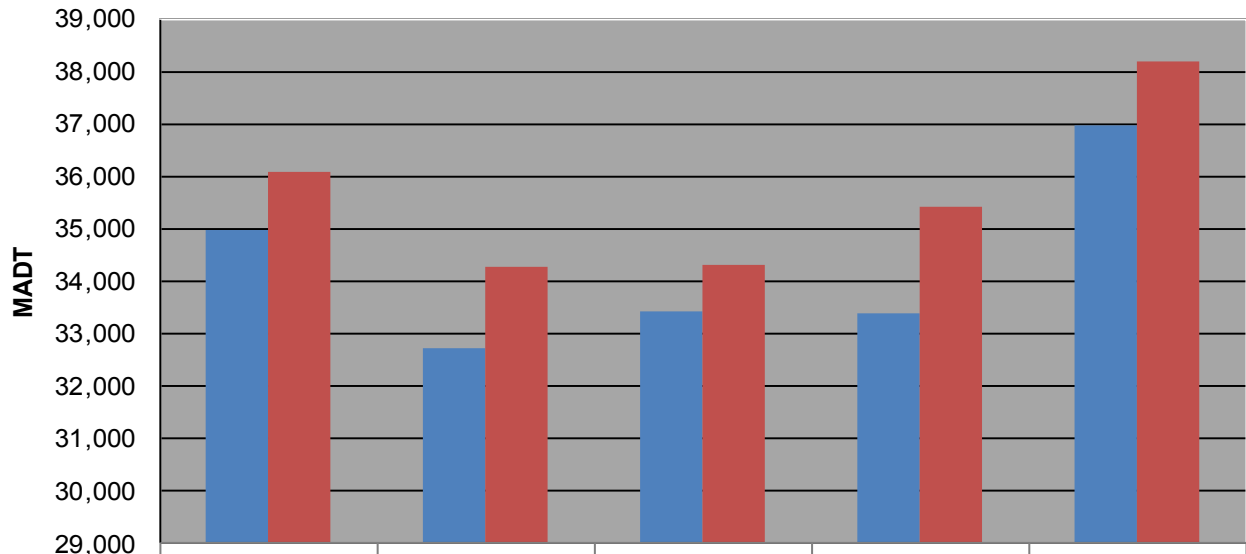

| | Jun-12 | Jun-13 | Jun-14 | Jun-15 | Jun-16 |
|---------|--------|--------|--------|--------|--------|
| Weekday | 34,970 | 32,720 | 33,430 | 33,392 | 36,970 |
| Weekend | 36,092 | 34,268 | 34,298 | 35,402 | 38,204 |