

# MONTHLY REPORT, STATION NO. 208 (ATR)

## JUNE 2012

|   |                      |                                     |
|---|----------------------|-------------------------------------|
| Station Measurement: VOLUME/SPEED/CLASS                 |                      |                                     |
| Route: I-35   | Route Direction: N/S | Lanes: 4                            |
| County: Steele  |                      | Closest City: Owatonna              |
| Functional Class: Urban Principal Arterial - Interstate |                      |                                     |
| Location: .6 MI N OF CSAH9, N OF OWATONNA               |                      |                                     |
| Ref Post: 046+00.100                                    | True Mile: 45.919    | Sequence No. 9832                   |
| <b>Volume: 1,066,031</b>                                |                      | <b>MADT: 35,534</b>                 |
| <b>Weekday (M-F) MADT: 34,970</b>                       |                      | <b>Weekend (Sa-Su) MADT: 36,092</b> |

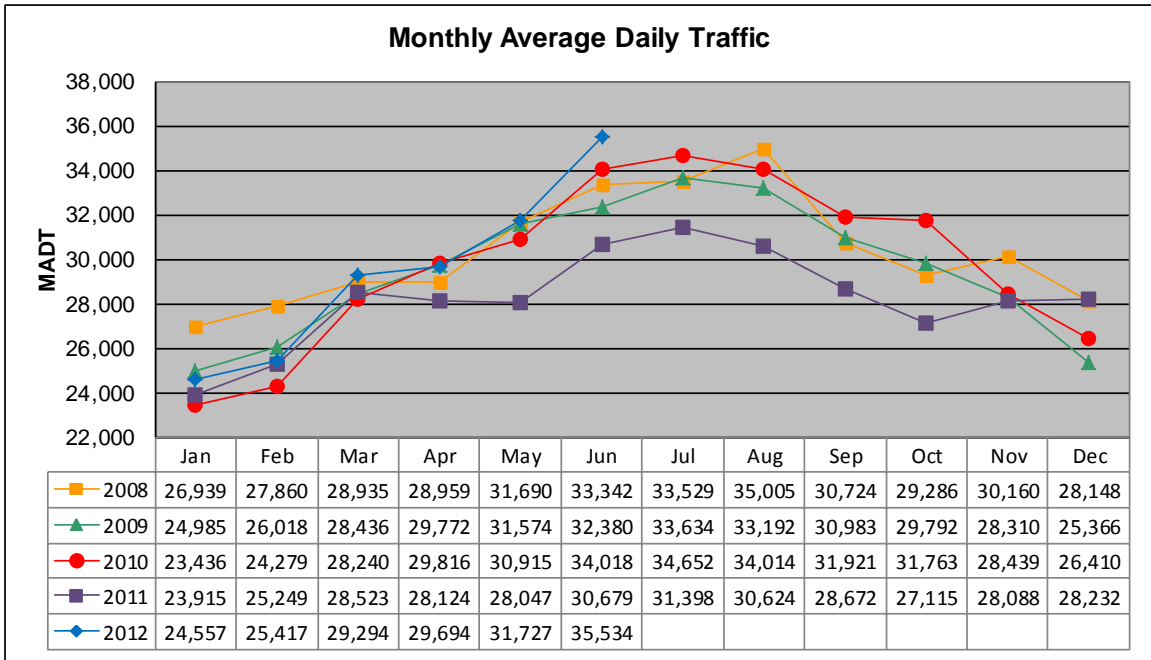

Note: Decrease in traffic May to October 2011 due to construction on I-35

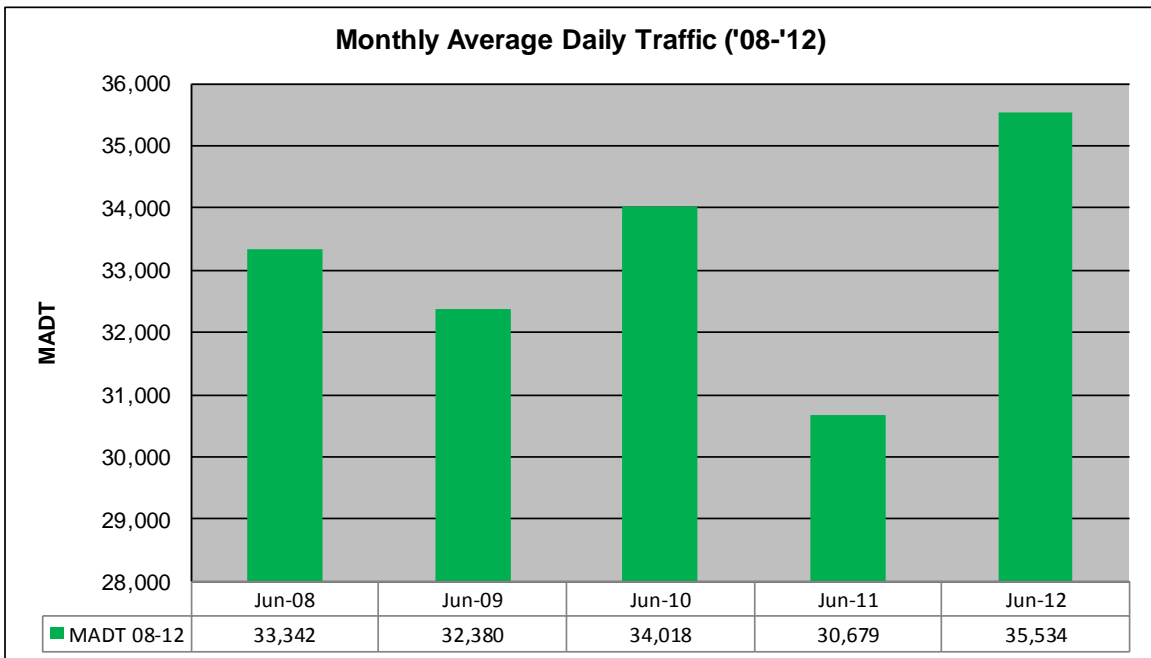

### Weekday (WD)/Weekend (WE) Monthly Average Daily Traffic

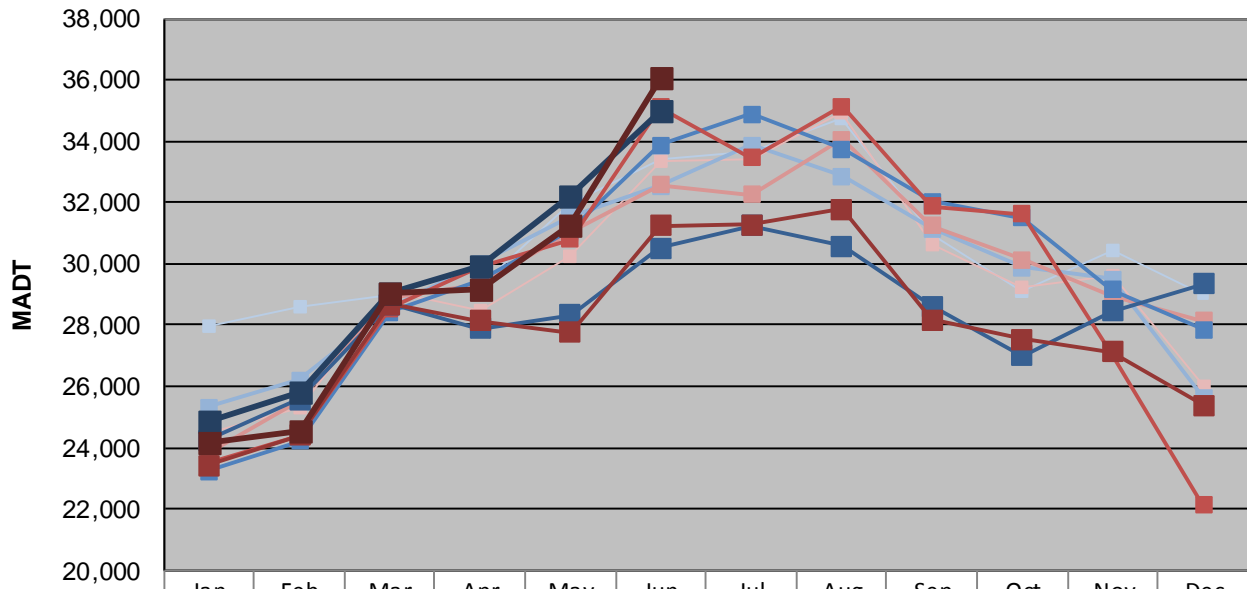

|        | Jan    | Feb    | Mar    | Apr    | May    | Jun    | Jul    | Aug    | Sep    | Oct    | Nov    | Dec    |
|--------|--------|--------|--------|--------|--------|--------|--------|--------|--------|--------|--------|--------|
| '08 WD | 27,936 | 28,604 | 28,956 | 29,318 | 31,982 | 33,390 | 33,652 | 34,728 | 30,934 | 29,102 | 30,428 | 29,004 |
| '08 WE | 24,458 | 25,284 | 29,132 | 28,462 | 30,268 | 33,368 | 33,392 | 34,912 | 30,648 | 29,236 | 29,628 | 26,020 |
| '09 WD | 25,316 | 26,202 | 28,574 | 30,018 | 31,534 | 32,540 | 33,886 | 32,864 | 31,142 | 29,896 | 29,504 | 25,634 |
| '09 WE | 23,790 | 25,556 | 28,866 | 29,358 | 31,032 | 32,570 | 32,264 | 34,078 | 31,254 | 30,126 | 28,944 | 28,146 |
| '10 WD | 23,232 | 24,228 | 28,416 | 29,452 | 31,076 | 33,876 | 34,874 | 33,748 | 32,024 | 31,498 | 29,144 | 27,858 |
| '10 WE | 23,498 | 24,408 | 28,554 | 29,914 | 30,786 | 35,102 | 33,454 | 35,136 | 31,882 | 31,628 | 27,056 | 22,114 |
| '11 WD | 24,248 | 25,580 | 28,686 | 27,894 | 28,320 | 30,516 | 31,250 | 30,578 | 28,624 | 27,002 | 28,466 | 29,346 |
| '11 WE | 23,438 | 24,394 | 28,672 | 28,156 | 27,758 | 31,238 | 31,278 | 31,796 | 28,160 | 27,528 | 27,114 | 25,396 |
| '12 WD | 24,844 | 25,814 | 29,052 | 29,936 | 32,194 | 34,970 |        |        |        |        |        |        |
| '12 WE | 24,140 | 24,544 | 29,054 | 29,144 | 31,242 | 36,092 |        |        |        |        |        |        |

Note: 'Weekday' defined as Monday-Friday, 'Weekend' defined as Saturday-Sunday

### Weekday/Weekend Monthly Average Daily Traffic ('08-'12)

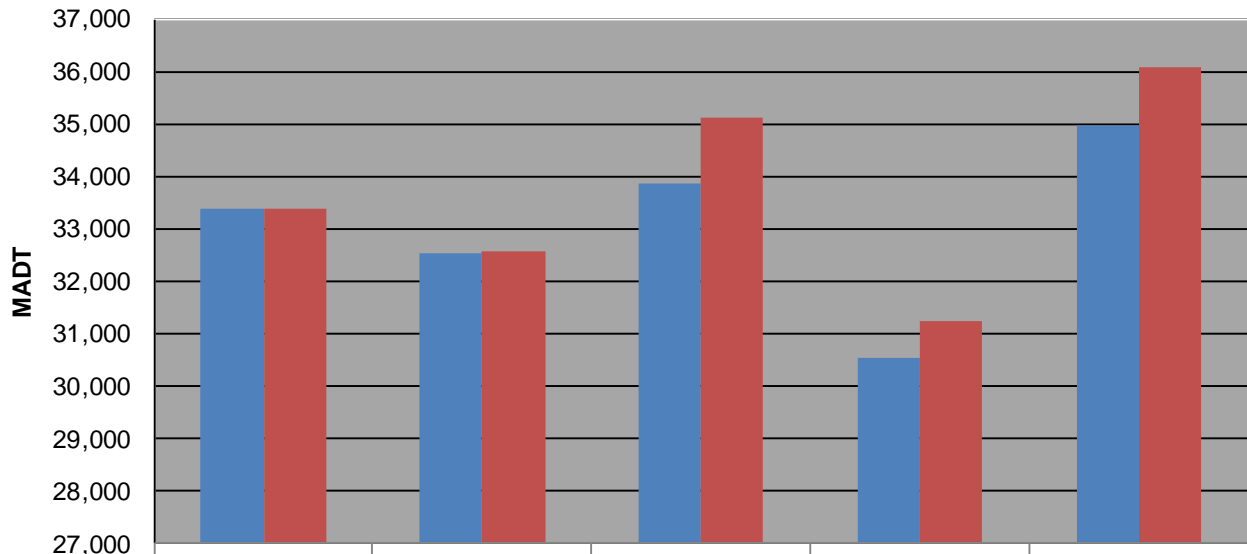

|         | Jun-08 | Jun-09 | Jun-10 | Jun-11 | Jun-12 |
|---------|--------|--------|--------|--------|--------|
| Weekday | 33,390 | 32,540 | 33,876 | 30,516 | 34,970 |
| Weekend | 33,368 | 32,570 | 35,102 | 31,238 | 36,092 |