

MONTHLY REPORT, STATION NO. 28 (ATR)

JANUARY 2013

| | | |
|--|------------------------|------------------------------------|
| Station Measurement: VOLUME | | |
| Route: MSAS 114 | Route Direction: E/W | Lanes: 2 |
| County: Stearns | Closest City: St Cloud | |
| Functional Class: Urban Minor Arterial | | |
| Location: W OF 25TH AVE N IN ST CLOUD | | |
| Ref Post: 000+00.750 | True Mile: 0.75 | Sequence No. 9813 |
| Volume: 257,210 | | MADT: 8,297 |
| Weekday (M-F) MADT: 9,146 | | Weekend (Sa-Su) MADT: 5,890 |

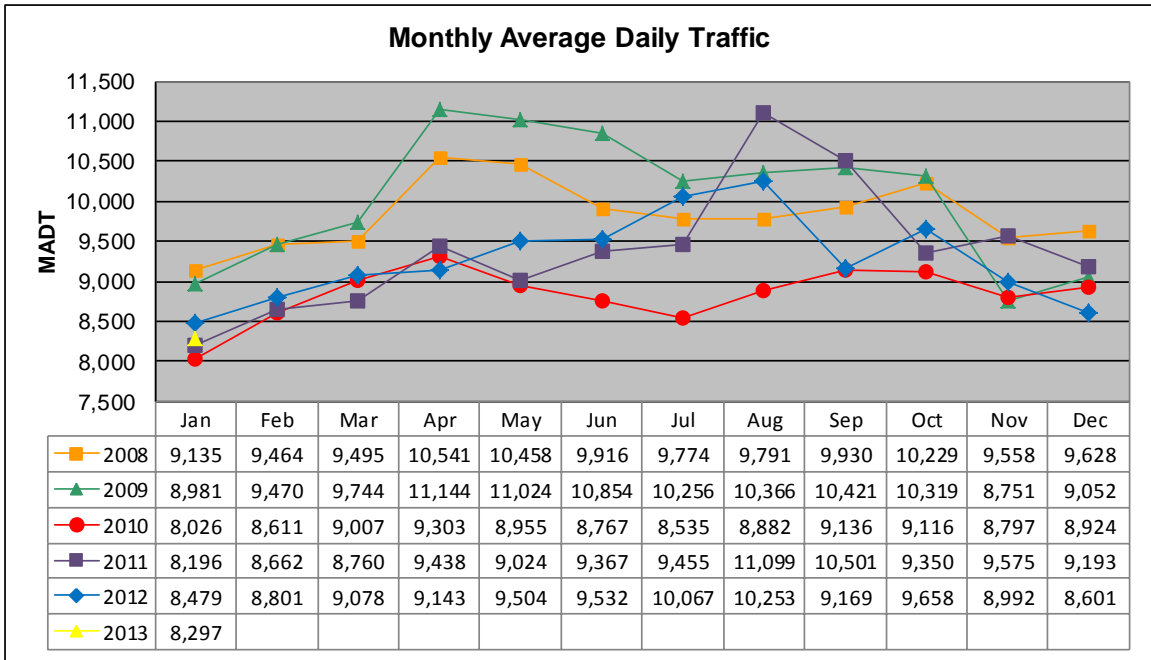

Note: Increase in traffic August/September 2011 due to detour from TH 23

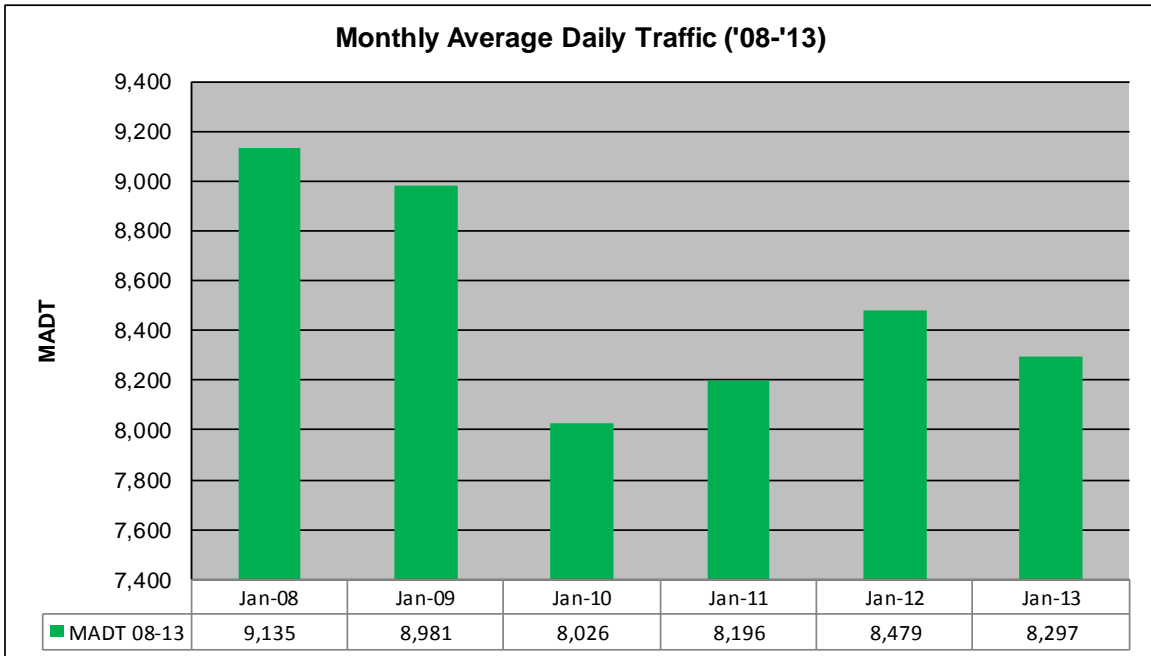

Weekday (WD)/Weekend (WE) Monthly Average Daily Traffic

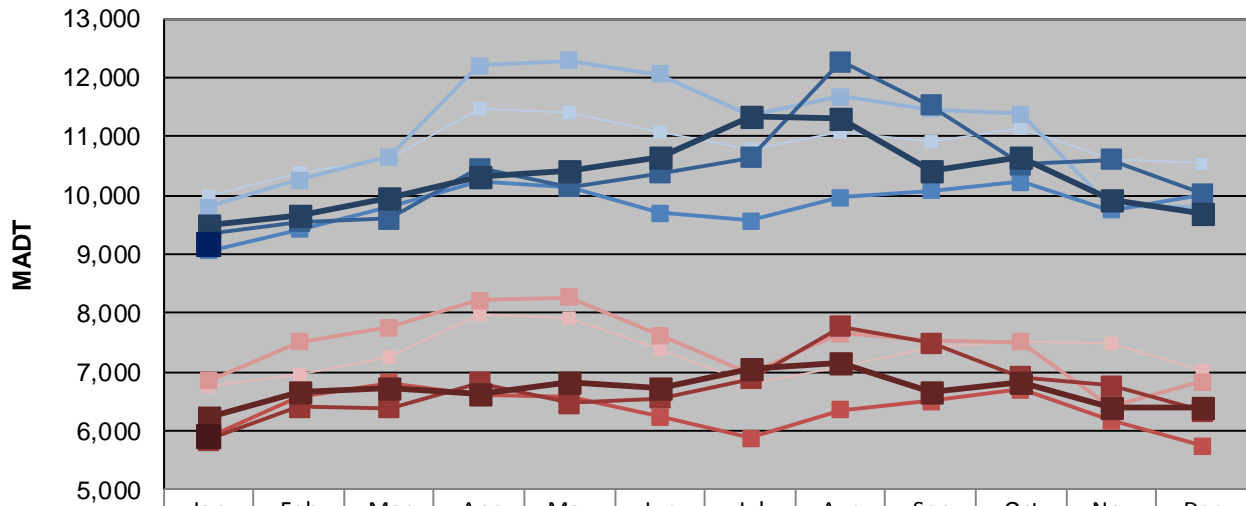

| | Jan | Feb | Mar | Apr | May | Jun | Jul | Aug | Sep | Oct | Nov | Dec |
|--------|--------|--------|--------|--------|--------|--------|--------|--------|--------|--------|--------|--------|
| '08 WD | 10,002 | 10,370 | 10,596 | 11,472 | 11,394 | 11,060 | 10,776 | 11,062 | 10,898 | 11,138 | 10,596 | 10,540 |
| '08 WE | 6,752 | 6,956 | 7,240 | 7,980 | 7,900 | 7,370 | 6,800 | 7,070 | 7,424 | 7,502 | 7,482 | 7,012 |
| '09 WD | 9,796 | 10,256 | 10,660 | 12,204 | 12,286 | 12,058 | 11,368 | 11,674 | 11,462 | 11,376 | 9,808 | 9,804 |
| '09 WE | 6,842 | 7,506 | 7,756 | 8,218 | 8,260 | 7,618 | 6,972 | 7,648 | 7,530 | 7,502 | 6,400 | 6,838 |
| '10 WD | 9,058 | 9,422 | 9,800 | 10,236 | 10,136 | 9,698 | 9,562 | 9,966 | 10,074 | 10,220 | 9,740 | 10,000 |
| '10 WE | 5,874 | 6,584 | 6,810 | 6,614 | 6,584 | 6,232 | 5,870 | 6,346 | 6,504 | 6,706 | 6,172 | 5,736 |
| '11 WD | 9,338 | 9,554 | 9,596 | 10,460 | 10,148 | 10,368 | 10,638 | 12,268 | 11,522 | 10,526 | 10,600 | 10,020 |
| '11 WE | 5,836 | 6,404 | 6,384 | 6,812 | 6,470 | 6,556 | 6,872 | 7,768 | 7,486 | 6,906 | 6,758 | 6,340 |
| '12 WD | 9,502 | 9,644 | 9,950 | 10,302 | 10,424 | 10,660 | 11,340 | 11,296 | 10,418 | 10,656 | 9,934 | 9,694 |
| '12 WE | 6,212 | 6,666 | 6,728 | 6,616 | 6,806 | 6,738 | 7,036 | 7,166 | 6,672 | 6,826 | 6,404 | 6,398 |
| '13 WD | 9,146 | | | | | | | | | | | |
| '13 WE | 5,890 | | | | | | | | | | | |

Note: 'Weekday' defined as Monday-Friday, 'Weekend' defined as Saturday-Sunday

Weekday/Weekend Monthly Average Daily Traffic ('08-'13)

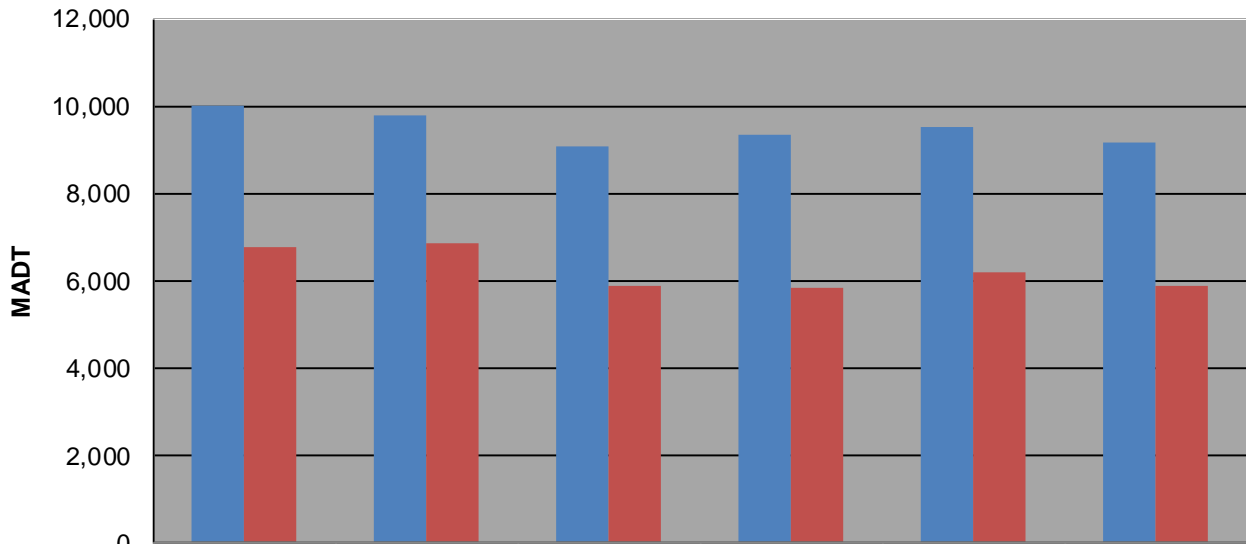

| | Jan-08 | Jan-09 | Jan-10 | Jan-11 | Jan-12 | Jan-13 |
|---------|--------|--------|--------|--------|--------|--------|
| Weekday | 10,002 | 9,796 | 9,058 | 9,338 | 9,502 | 9,146 |
| Weekend | 6,752 | 6,842 | 5,874 | 5,836 | 6,212 | 5,890 |