

MONTHLY REPORT, STATION NO. 352 (ATR)

AUGUST 2015

| | | |
|--|----------------------|-------------------------------------|
| Station Measurement: VOLUME/SPEED/CLASS | | |
| Route: TH 10 | Route Direction: E/W | Lanes: 4 |
| County: Anoka | | Closest City: Ramsey |
| Functional Class: Urban Principal Arterial - Other Freeways or Expressways | | |
| Location: SE OF MSAS112 (153RD AVE NW) IN RAMSEY | | |
| Ref Post: 218+00.450 | True Mile: 220.364 | Sequence No. 6790 |
| Volume: 1,167,697 | | MADT: 37,668 |
| Weekday (M-F) MADT: 39,398 | | Weekend (Sa-Su) MADT: 29,720 |

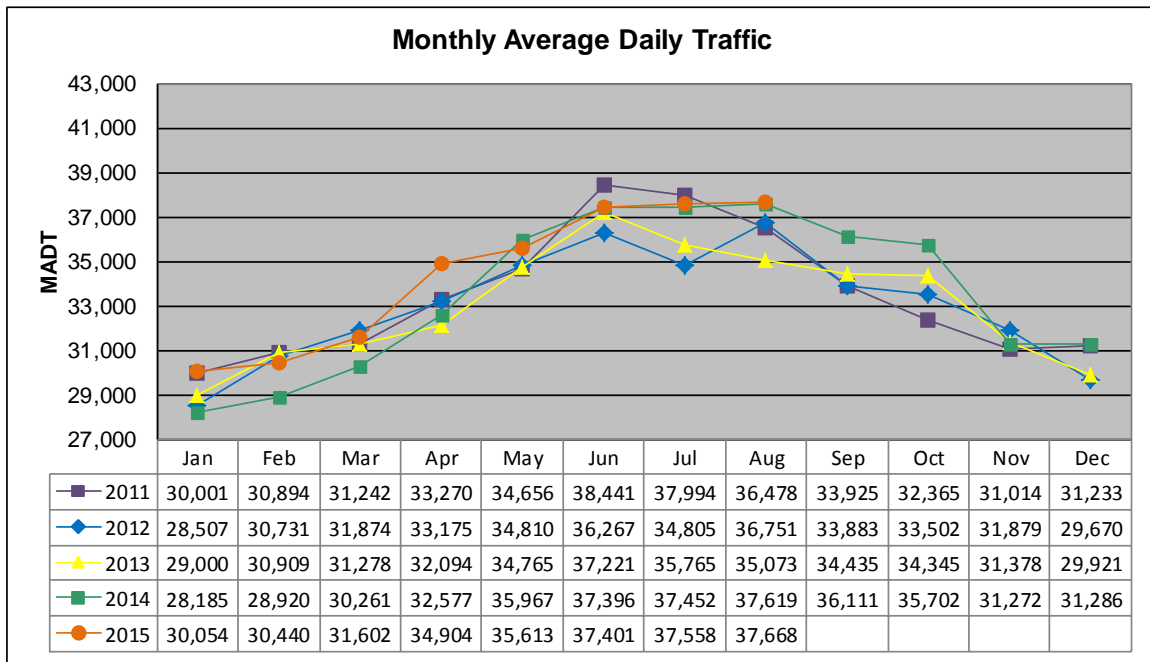

Note: Decrease in traffic July 2012 due to construction on TH 10

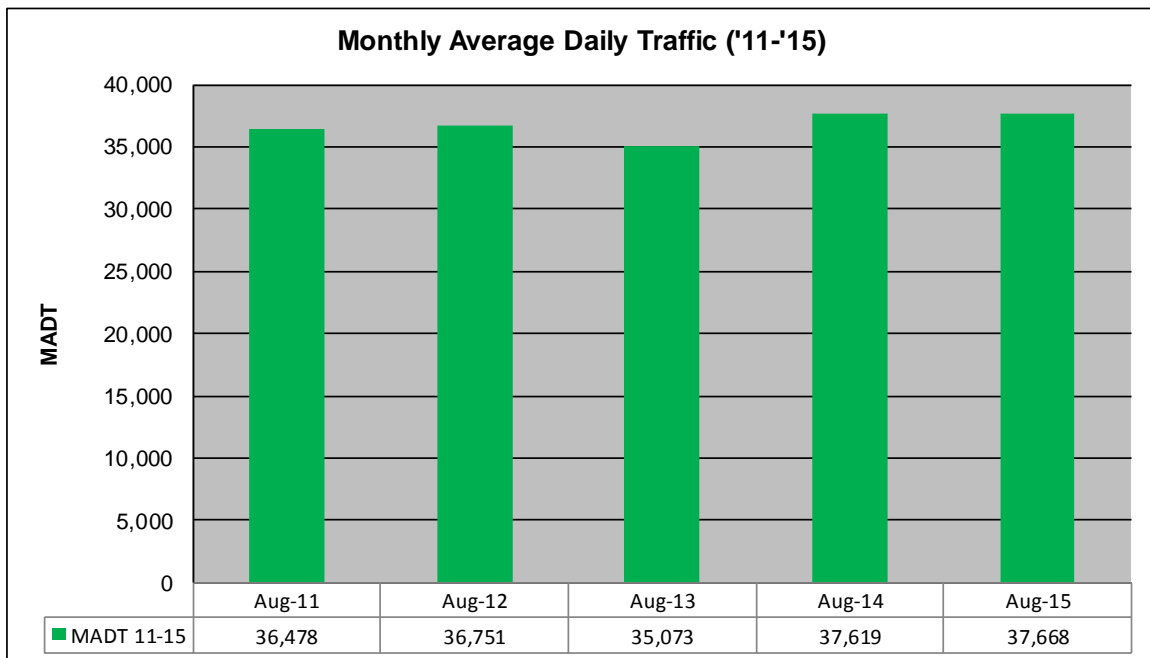

Weekday (WD)/Weekend (WE) Monthly Average Daily Traffic

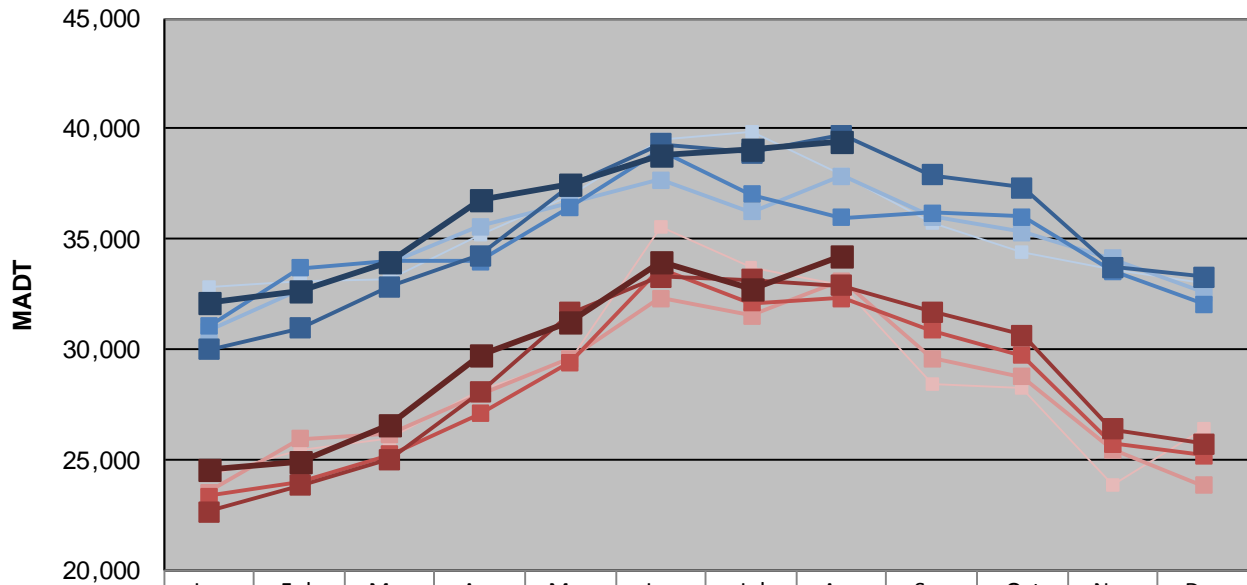

| | Jan | Feb | Mar | Apr | May | Jun | Jul | Aug | Sep | Oct | Nov | Dec |
|--------|--------|--------|--------|--------|--------|--------|--------|--------|--------|--------|--------|--------|
| '11 WD | 32,838 | 33,070 | 33,170 | 35,230 | 36,998 | 39,476 | 39,832 | 37,920 | 35,690 | 34,410 | 33,626 | 33,024 |
| '11 WE | 24,266 | 25,426 | 25,924 | 28,194 | 29,520 | 35,522 | 33,698 | 32,898 | 28,444 | 28,232 | 23,876 | 26,364 |
| '12 WD | 30,834 | 32,680 | 33,958 | 35,564 | 36,668 | 37,704 | 36,228 | 37,878 | 36,026 | 35,308 | 34,138 | 32,580 |
| '12 WE | 23,510 | 25,952 | 26,154 | 27,964 | 29,598 | 32,300 | 31,548 | 33,092 | 29,596 | 28,752 | 25,458 | 23,836 |
| '13 WD | 31,056 | 33,672 | 34,030 | 33,972 | 36,462 | 38,986 | 37,004 | 35,980 | 36,200 | 36,012 | 33,572 | 32,070 |
| '13 WE | 23,336 | 24,004 | 25,252 | 27,078 | 29,430 | 33,692 | 32,114 | 32,304 | 30,886 | 29,742 | 25,718 | 25,204 |
| '14 WD | 29,968 | 30,964 | 32,830 | 34,268 | 37,432 | 39,316 | 38,898 | 39,690 | 37,886 | 37,346 | 33,724 | 33,292 |
| '14 WE | 22,662 | 23,812 | 25,012 | 28,036 | 31,666 | 33,272 | 33,138 | 32,896 | 31,708 | 30,640 | 26,368 | 25,720 |
| '15 WD | 32,132 | 32,654 | 33,952 | 36,804 | 37,516 | 38,788 | 39,088 | 39,398 | | | | |
| '15 WE | 24,568 | 24,910 | 26,570 | 29,720 | 31,254 | 34,008 | 32,754 | 34,218 | | | | |

Note: 'Weekday' defined as Monday-Friday, 'Weekend' defined as Saturday-Sunday

Weekday/Weekend Monthly Average Daily Traffic ('11-'15)

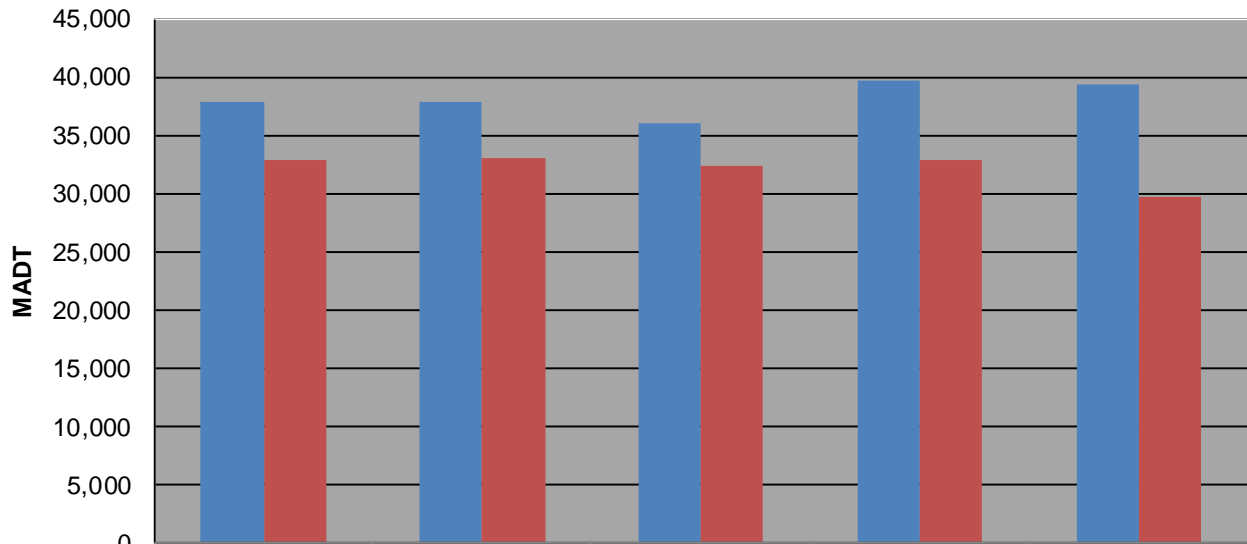

| | Aug-11 | Aug-12 | Aug-13 | Aug-14 | Aug-15 |
|---------|--------|--------|--------|--------|--------|
| Weekday | 37,920 | 37,878 | 35,980 | 39,690 | 39,398 |
| Weekend | 32,898 | 33,092 | 32,304 | 32,896 | 29,720 |