

MONTHLY REPORT, STATION NO. 352 (ATR)

APRIL 2013

| | | |
|--|----------------------|-------------------------------------|
| Station Measurement: VOLUME/SPEED/CLASS | | |
| Route: TH 10 | Route Direction: E/W | Lanes: 4 |
| County: Anoka | | Closest City: Ramsey |
| Functional Class: Urban Principal Arterial - Other Freeways or Expressways | | |
| Location: SE OF MSAS112 (153RD AVE NW) IN RAMSEY | | |
| Ref Post: 218+00.450 | True Mile: 220.364 | Sequence No. 6790 |
| Volume: 962,821 | | MADT: 32,094 |
| Weekday (M-F) MADT: 33,972 | | Weekend (Sa-Su) MADT: 27,078 |

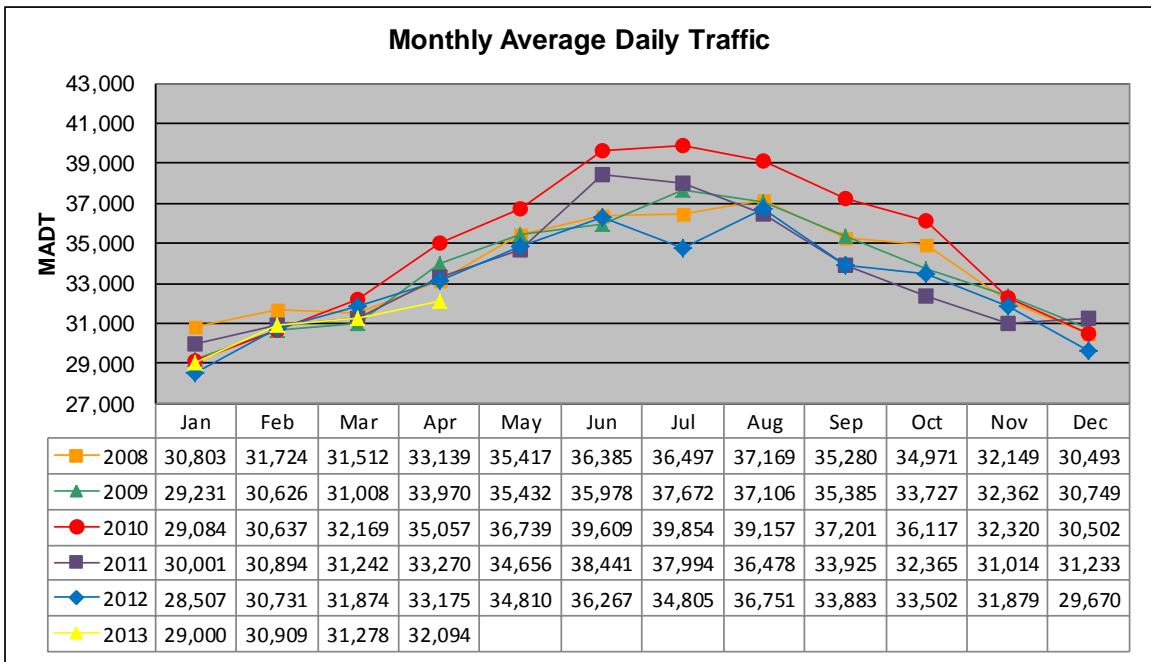

Note: Decrease in traffic July 2012 due to construction on TH 10

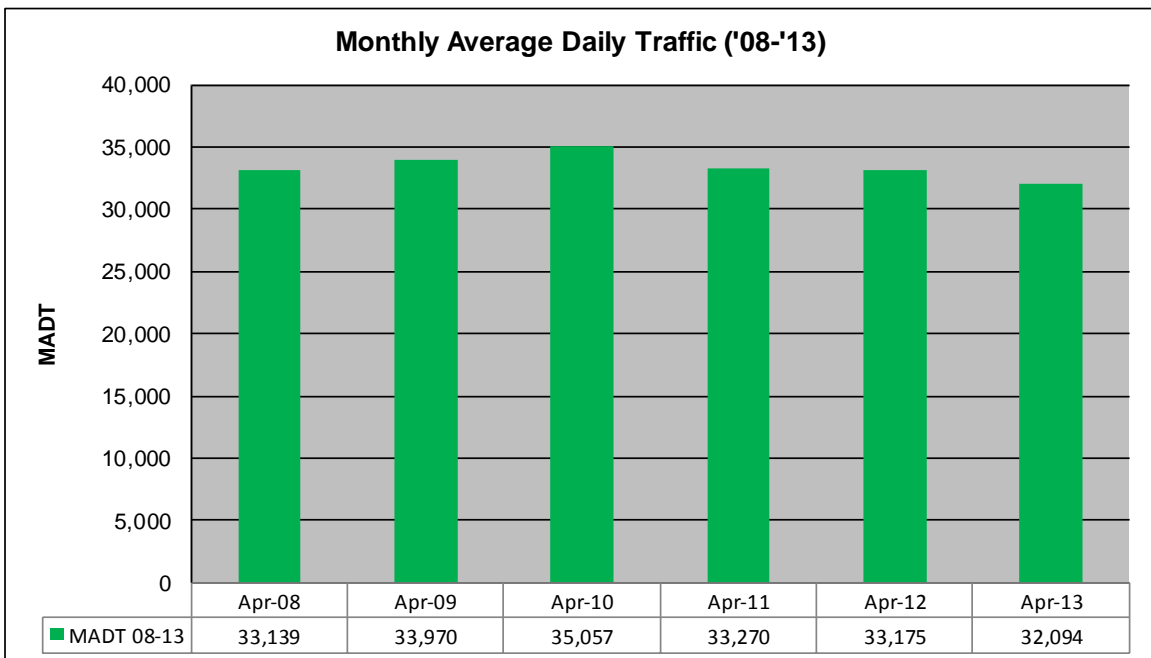

Weekday (WD)/Weekend (WE) Monthly Average Daily Traffic

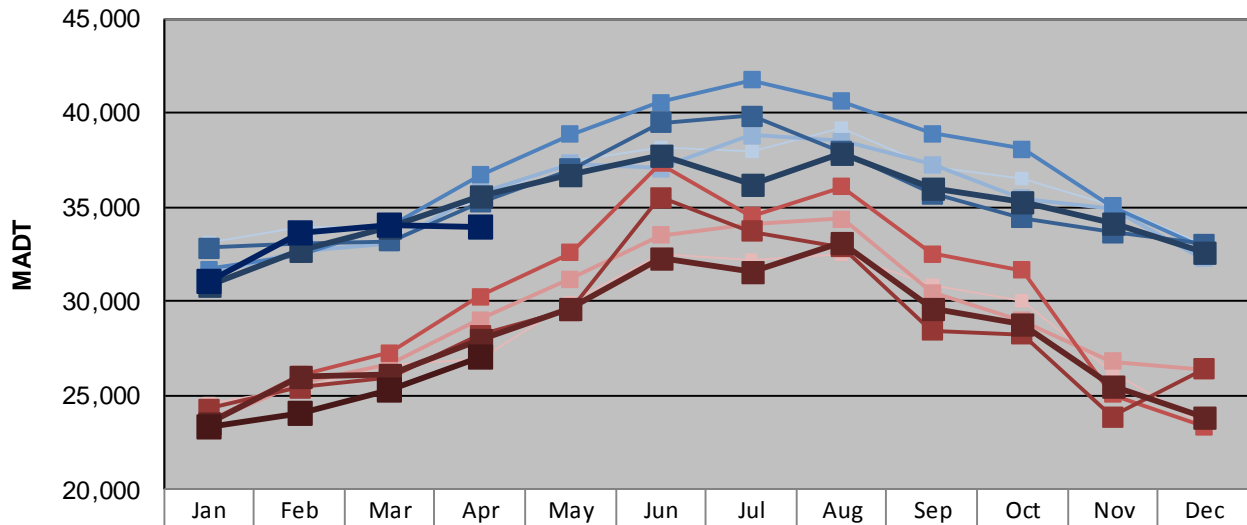

| | Jan | Feb | Mar | Apr | May | Jun | Jul | Aug | Sep | Oct | Nov | Dec |
|--------|--------|--------|--------|--------|--------|--------|--------|--------|--------|--------|--------|--------|
| '08 WD | 33,080 | 33,976 | 33,950 | 35,408 | 37,440 | 38,198 | 37,988 | 39,190 | 37,106 | 36,522 | 35,116 | 33,052 |
| '08 WE | 24,554 | 25,384 | 26,602 | 26,964 | 29,888 | 32,484 | 32,222 | 32,538 | 30,802 | 30,066 | 26,214 | 23,394 |
| '09 WD | 31,406 | 32,622 | 33,092 | 35,768 | 37,284 | 37,072 | 38,782 | 38,498 | 37,238 | 35,450 | 34,918 | 32,268 |
| '09 WE | 23,558 | 25,636 | 26,628 | 29,020 | 31,164 | 33,482 | 34,044 | 34,366 | 30,478 | 28,950 | 26,810 | 26,348 |
| '10 WD | 31,686 | 32,454 | 34,012 | 36,664 | 38,860 | 40,528 | 41,758 | 40,604 | 38,880 | 38,056 | 35,052 | 32,900 |
| '10 WE | 23,590 | 26,096 | 27,256 | 30,264 | 32,566 | 37,300 | 34,538 | 36,072 | 32,512 | 31,652 | 25,056 | 23,326 |
| '11 WD | 32,838 | 33,070 | 33,170 | 35,230 | 36,998 | 39,476 | 39,832 | 37,920 | 35,690 | 34,410 | 33,626 | 33,024 |
| '11 WE | 24,266 | 25,426 | 25,924 | 28,194 | 29,520 | 35,522 | 33,698 | 32,898 | 28,444 | 28,232 | 23,876 | 26,364 |
| '12 WD | 30,834 | 32,680 | 33,958 | 35,564 | 36,668 | 37,704 | 36,228 | 37,878 | 36,026 | 35,308 | 34,138 | 32,580 |
| '12 WE | 23,510 | 25,952 | 26,154 | 27,964 | 29,598 | 32,300 | 31,548 | 33,092 | 29,596 | 28,752 | 25,458 | 23,836 |
| '13 WD | 31,056 | 33,672 | 34,030 | 33,972 | | | | | | | | |
| '13 WE | 23,336 | 24,004 | 25,252 | 27,078 | | | | | | | | |

Note: 'Weekday' defined as Monday-Friday, 'Weekend' defined as Saturday-Sunday

Weekday/Weekend Monthly Average Daily Traffic ('08-'13)

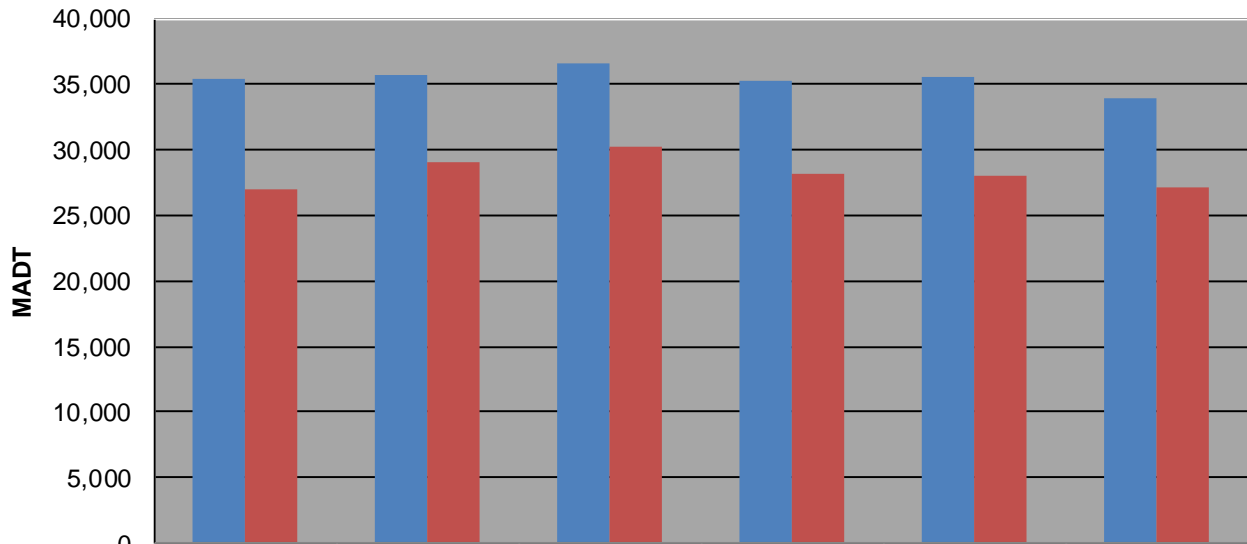

| | Apr-08 | Apr-09 | Apr-10 | Apr-11 | Apr-12 | Apr-13 |
|---------|--------|--------|--------|--------|--------|--------|
| Weekday | 35,408 | 35,768 | 36,664 | 35,230 | 35,564 | 33,972 |
| Weekend | 26,964 | 29,020 | 30,264 | 28,194 | 27,964 | 27,078 |