

2004 TRUNK HIGHWAY VOLUMES GENERAL HIGHWAY MAP WATONWAN COUNTY MINNESOTA

PREPARED BY THE
MINNESOTA DEPARTMENT OF TRANSPORTATION
OFFICE OF TRANSPORTATION DATA & ANALYSIS
IN COOPERATION WITH
U.S. DEPARTMENT OF TRANSPORTATION
FEDERAL HIGHWAY ADMINISTRATION

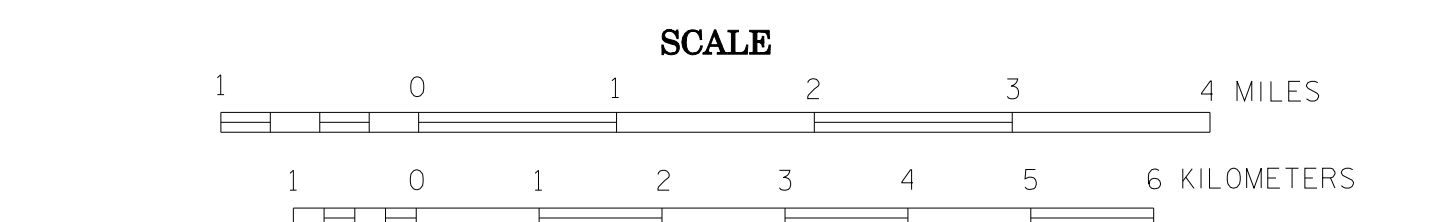

2004
BASIC DATA - 1977
Projection
Minnesota Coordinate System
South Zone
Lambert Conformal Conic
North American Datum
of 1983

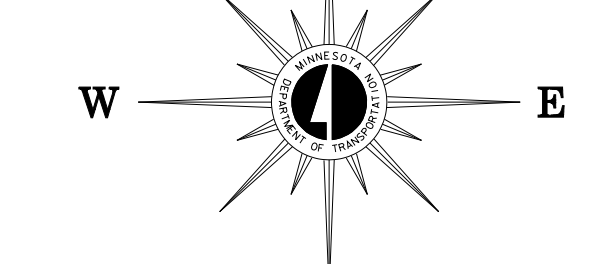

| ROAD AND ROADWAY FEATURES | | NAVIGATION | |
|---------------------------|-------|---------------|-------|
| PROPOSED HIGHWAY | | RAILROAD | |
| PROPOSED ROAD | | STATE HIGHWAY | |
| PROPOSED TRUNK HIGHWAY | | COUNTY ROAD | |
| PROPOSED STATE HIGHWAY | | CITY ROAD | |
| PROPOSED COUNTY ROAD | | CITY STREET | |
| PROPOSED CITY ROAD | | STATE HIGHWAY | |
| PROPOSED CITY STREET | | COUNTY ROAD | |
| PROPOSED TRUNK HIGHWAY | | CITY ROAD | |
| PROPOSED STATE HIGHWAY | | CITY STREET | |
| PROPOSED COUNTY ROAD | | STATE HIGHWAY | |
| PROPOSED CITY ROAD | | COUNTY ROAD | |
| PROPOSED CITY STREET | | CITY ROAD | |
| PROPOSED TRUNK HIGHWAY | | CITY STREET | |
| PROPOSED STATE HIGHWAY | | COUNTY ROAD | |
| PROPOSED COUNTY ROAD | | CITY ROAD | |
| PROPOSED CITY ROAD | | CITY STREET | |
| PROPOSED TRUNK HIGHWAY | | STATE HIGHWAY | |
| PROPOSED STATE HIGHWAY | | COUNTY ROAD | |
| PROPOSED COUNTY ROAD | | CITY ROAD | |
| PROPOSED CITY ROAD | | CITY STREET | |
| PROPOSED TRUNK HIGHWAY | | STATE HIGHWAY | |
| PROPOSED STATE HIGHWAY | | COUNTY ROAD | |
| PROPOSED COUNTY ROAD | | CITY ROAD | |
| PROPOSED CITY ROAD | | CITY STREET | |
| PROPOSED TRUNK HIGHWAY | | STATE HIGHWAY | |
| PROPOSED STATE HIGHWAY | | COUNTY ROAD | |
| PROPOSED COUNTY ROAD | | CITY ROAD | |
| PROPOSED CITY ROAD | | CITY STREET | |

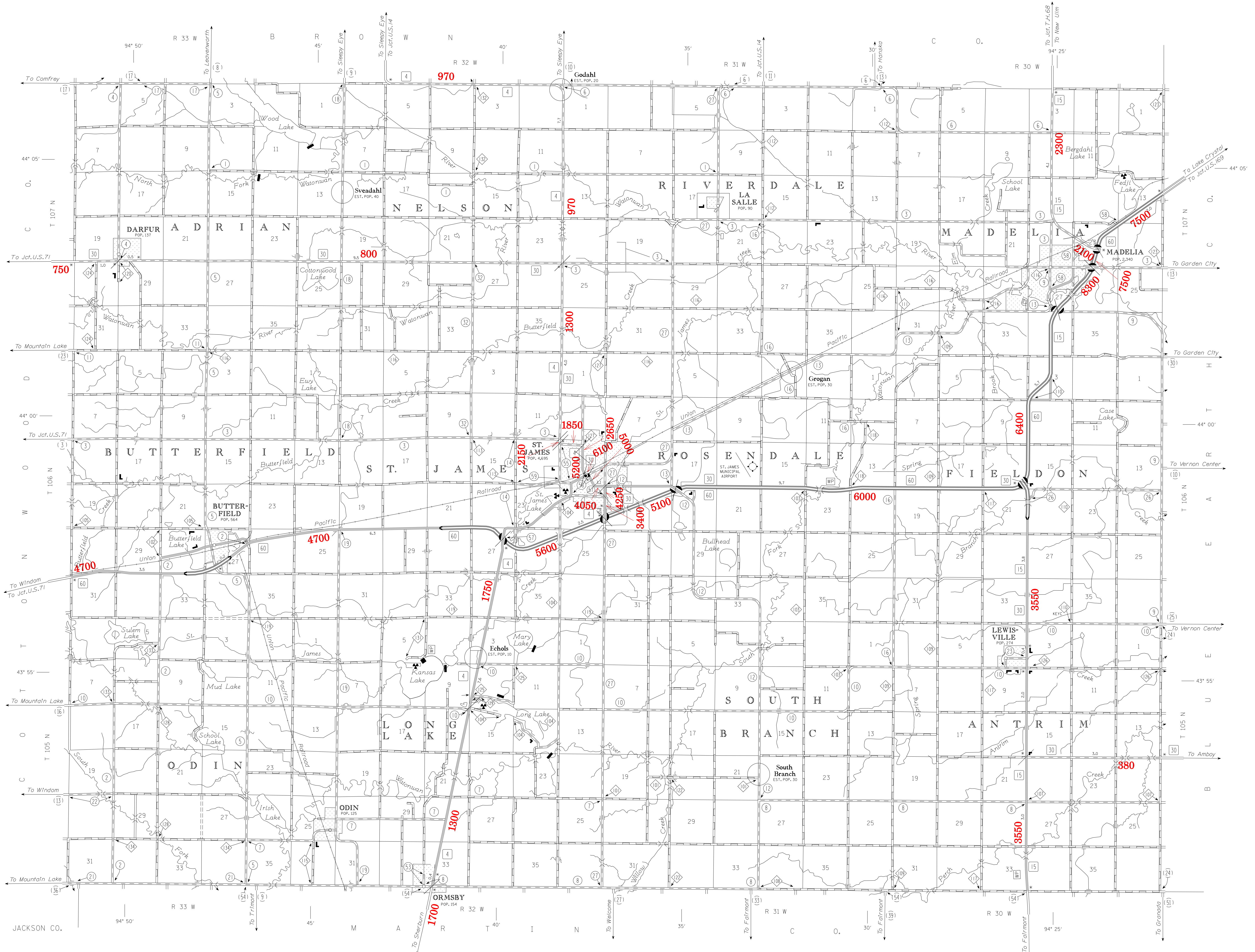

VOLUMES PREPARED BY
THE OFFICE OF
TRANSPORTATION DATA & ANALYSIS

NUMERALS INDICATE AVERAGE DAILY
TRAFFIC VOLUMES ON DESIGNATED ROADS.

TRUNK HIGHWAY ROUTES ARE 2004 A.A.D.T. VOLUMES.

FOR DESIGNATED ROADS :
/ = SEGMENT ENDPOINT FOR ALL
ROADS INTERSECTED BY HATCH
(= SEGMENT ENDPOINT ONLY FOR
ROAD SEPARATED FROM INTERSECTING
ROAD BY ARC

*NOTE: ALL FEATURES EXCEPT TOWNSHIP ROADS AND
CULTURE ARE CURRENT AS OF JANUARY 1, 2004.
NOTE: FOR DETAIL OF COUNTY STATE AID HIGHWAYS AND COUNTY
ROADS IN INCORPORATED PLACES, SEE MAPS OF MUNICIPALITIES.

