

PREPARED BY
HIGHWAY PLANNING SURVEY
IN COOPERATION WITH
U.S. PUBLIC ROADS ADMINISTRATION

STATE OF MINNESOTA
DEPARTMENT OF HIGHWAYS
ROAD LIFE STUDIES
CONSTRUCTION PROJECT LOG RECORD

CONTROL SECTION 2516
TRUNK HIGHWAY 63
COUNTY Goodhue
DISTRICT 6B

LIMITS: Bridge over Mississippi River (Red Wing)
Ref. Pt. 091+00.478 - 091+00.632

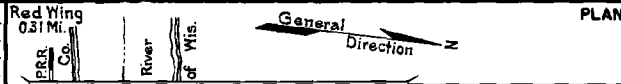

YEAR BUILT	PROJECT N ^o	TYPE	DESCRIPTION		REMARKS	CODE N ^o
			WIDTH	THICKNESS		
1919		Br. 3041	19'		Added in 1934 1652' D.T. H.T. & Treatle	
1942	2516-01	State Line Marker				
1959	A.F.E. 605	Heavy Bit Seal			RS-2, 929 gal. Agg. 40 C.Y.	
1960	2516-02 2515-05 & 08 2515-07	Br. 9040 Grad. & Surf. Br. 9102	30'		1630' H.T. & P.G. on Appr. in Wis. over Wis. Channel	
1961	2516-02 R1 2516-3041	Riprap under Br. 9040 Removal of Br. 3041				

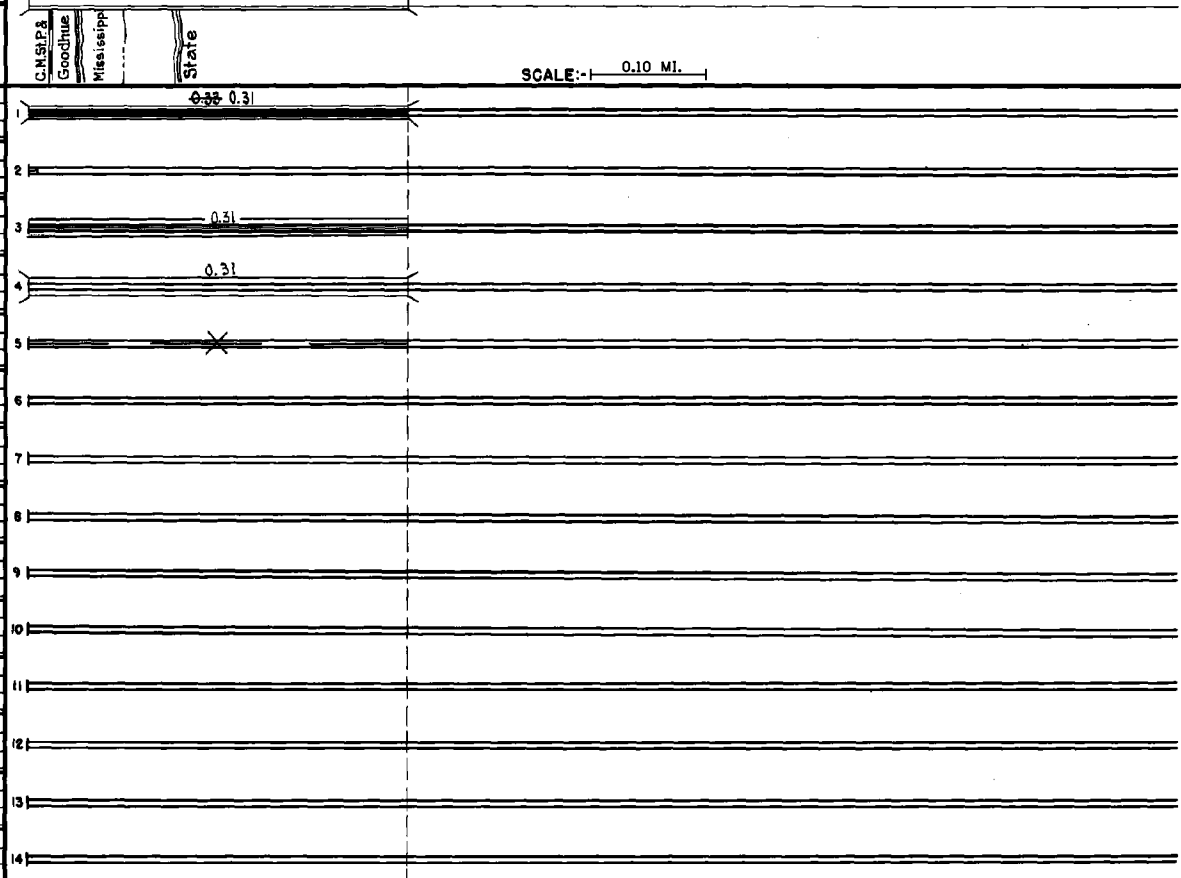

YEARS		TOTAL MILES	UNINCORPORATED		INCORPORATED		RURAL		URBAN	
FROM	TO		RDWY. MI.	BR. MI.	RDWY. MI.	BR. MI.	RDWY. MI.	BR. MI.	RDWY. MI.	BR. MI.
1934		0.31	0.00	0.00	0.00	0.31	0.00	0.00	0.00	0.31

REMARKS: Layout is to scale as of 1934
Interstate Bridge