

PREPARED BY
HIGHWAY PLANNING SURVEY
IN COOPERATION WITH
U.S. PUBLIC ROADS ADMINISTRATION

STATE OF MINNESOTA
DEPARTMENT OF HIGHWAYS
ROAD LIFE STUDIES
CONSTRUCTION PROJECT LOG RECORD

CONTROL SECTION 1905
TRUNK HIGHWAY 62
COUNTY Dakota
DISTRICT 9A

LIMITS S.Co.Line (S.end Br's. 9425 & 9426) —
Jct.T.H.50 at S.Limits of Hampton

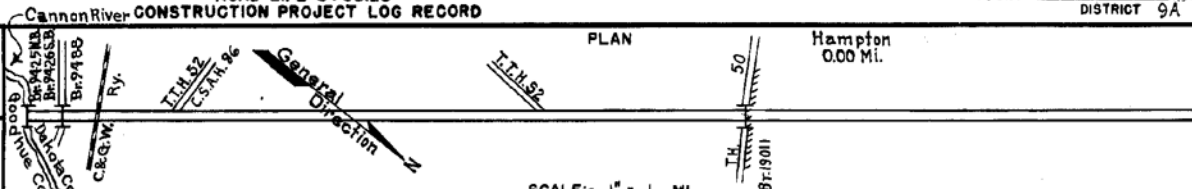

YEAR BUILT	PROJECT N°	DESCRIPTION			CODE N°
		TYPE	WIDTH	THICKNESS	
		Gravel	24'	2"	No Record of Constr.
1926	52-50-21	Grading Gravel Br. 3463	24'	3 3/4"	1800 C.Y./Mile. P.S. & W.R.T.-U.P.
1927	52-50-24B	Grading Gravel	40'	32"	1 1/4" 800 C.Y./Mile.
1928	52-50-24B	Concrete	20'	9-7-9	
1928	52-50-21	Concrete	20'	9-7-9	
1938	52-50-21	Grading Concrete	36'	20'	9-7-9
C	1947 1906-04	Grading Stab. Gravel Extend W65	36'	32"	New Roadway of Divided Highway
C	1947 1906-04	Grading Stab. Gravel	72'	64"	2" Divided Highway
C	1949 1906-07	Gravel Base Plant Mix Bit.	376'	10 1/2"	37 Mi. Divided Highway
C	1950 1911-04	Stab. Gravel Base Mixed Bit.	2058'	2634"	9" 1"
C	1952 1905-03	Plant Mix Bit.	2448'	2-4'	
M	1956 A.F.E. 605	Light Bit Seal			RC-2, 1245 Gal. Agg. 48 C.Y.
M	1959 A.F.E. 605	Light Bit Seal	Vari		RS-2, 1550 Gal. Agg. 60 C.Y.
C	1963 1905-09	Grading Sub-base Gravel Base P.C. Concrete	134'	3" 3" 8"	Divided Highway Constr. on northbound rdwy. only for 197 mi

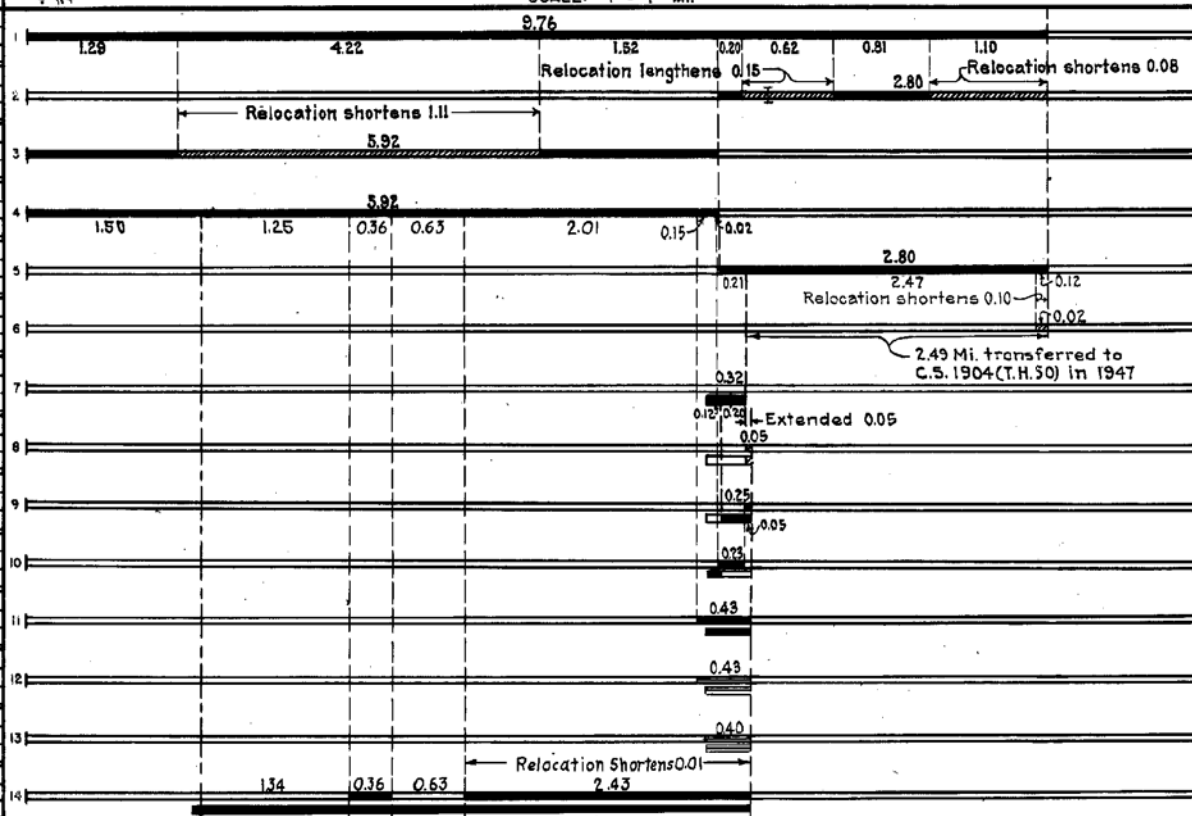

YEARS FROM	TO	TOTAL MILES	UNINCORPORATED		INCORPORATED		RURAL		URBAN	
			RDWY. MI.	BR. MI.	RDWY. MI.	BR. MI.	RDWY. MI.	BR. MI.	RDWY. MI.	BR. MI.
1921	1925	9.76	8.57	0.00	1.18	0.00	9.76	0.00	0.00	0.00
1926	1926	9.83	8.56	0.00	1.27	0.00	9.83	0.00	0.00	0.00
1927	1937	8.72	7.45	0.00	1.27	0.00	8.72	0.00	0.00	0.00
1938	1946	8.62	7.35	0.00	1.27	0.00	8.62	0.00	0.00	0.00
1947	1962	6.18	6.18	0.00	0.00	0.00	6.18	0.00	0.00	0.00
1963	1965	6.17	6.17	0.00	0.00	0.00	6.17	0.00	0.00	0.00
1966		6.96	6.80	0.06	0.00	0.00	6.80	0.06	0.00	0.00

REMARKS: Layout is to scale as of 1927 Plan revised for 1947 transfer.

