

PREPARED BY
HIGHWAY PLANNING SURVEY
IN COOPERATION WITH
U.S. PUBLIC ROADS ADMINISTRATION

STATE OF MINNESOTA
DEPARTMENT OF HIGHWAYS
ROAD LIFE STUDIES
CONSTRUCTION PROJECT LOG RECORD

CONTROL SECTION 1810
TRUNK HIGHWAY 371
COUNTY Crow Wing
DISTRICT 3A

LIMITS: West Jct. T.H. 210 - West Co. Line

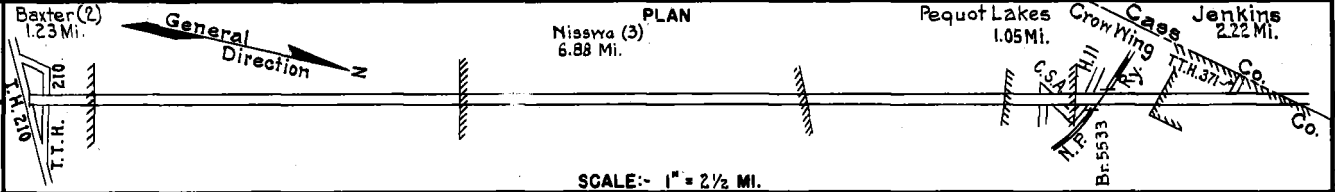

| YEAR BUILT | PROJECT N° | DESCRIPTION | | | CODE N° |
|------------|---------------------------------|--|-------------------|--------------|---|
| | | TYPE | WIDTH | THICKNESS | |
| | | Gravel | 24' | 2" | No Record of Constr. |
| 1919 | | Grading Gravel | 32' 25' | 1 1/2" | F.A.P. 4. 840-1180 C.Y./Mile. |
| 1919 | | Grading Br. 2617, 2616 & 2615 | 32' 18' 18' | | F.A.P. 4. 14' C.S. 12' C.S. & 14' C.S. |
| 1925 | | Gravel | 26' | 2" | Maint. Dept. |
| 1926 | | Tar Tr. Gravel | 25' | 1 1/2" | 11448 Gal./Mile. Maint. Dept. |
| 1927 | | Gravel | 26' | 2" | Maint. Dept. |
| 1928 | | Tar Tr. Gravel | 25' | 1 1/2" | Maint. Dept. |
| 1928 | | Tar Tr. Gravel | 25' | 1 1/2" | 9741 Gal./Mile. Maint. Dept. |
| 1928 | | Br. 2617, 2616 & 2615 | 23' 23' | | Br. Widening. 14' C.S. 12' C.S. & 14' C.S. |
| 1936 | | Grading | 32' | | Built as connection to T.H. 210 on S.P. 210-2-30-5A |
| 1936 | 371-19-22-2 | Grading CaCl ₂ Stab. Grav. Clay Stab. Grav. | 32' 32' 32' | 3" 4" | |
| 1936 | 371-19-22-2 | Oil Tr. Gravel | 26' | 1" | Maint. Dept. |
| 1937 | 1936 A.F.E. 36 1937 A.F.E. 5 | Bit. Treated Base Mixed Bit. Surface | 26' 26' | 3" 1 1/2" | Maint. Dept. |
| 1940 | A.F.E. 12 | Bit. Seal Coat | | | A.F. 1, 3982 Gal./Mi. Agg. 91 C.Y./Mi. Maint. Dept. |

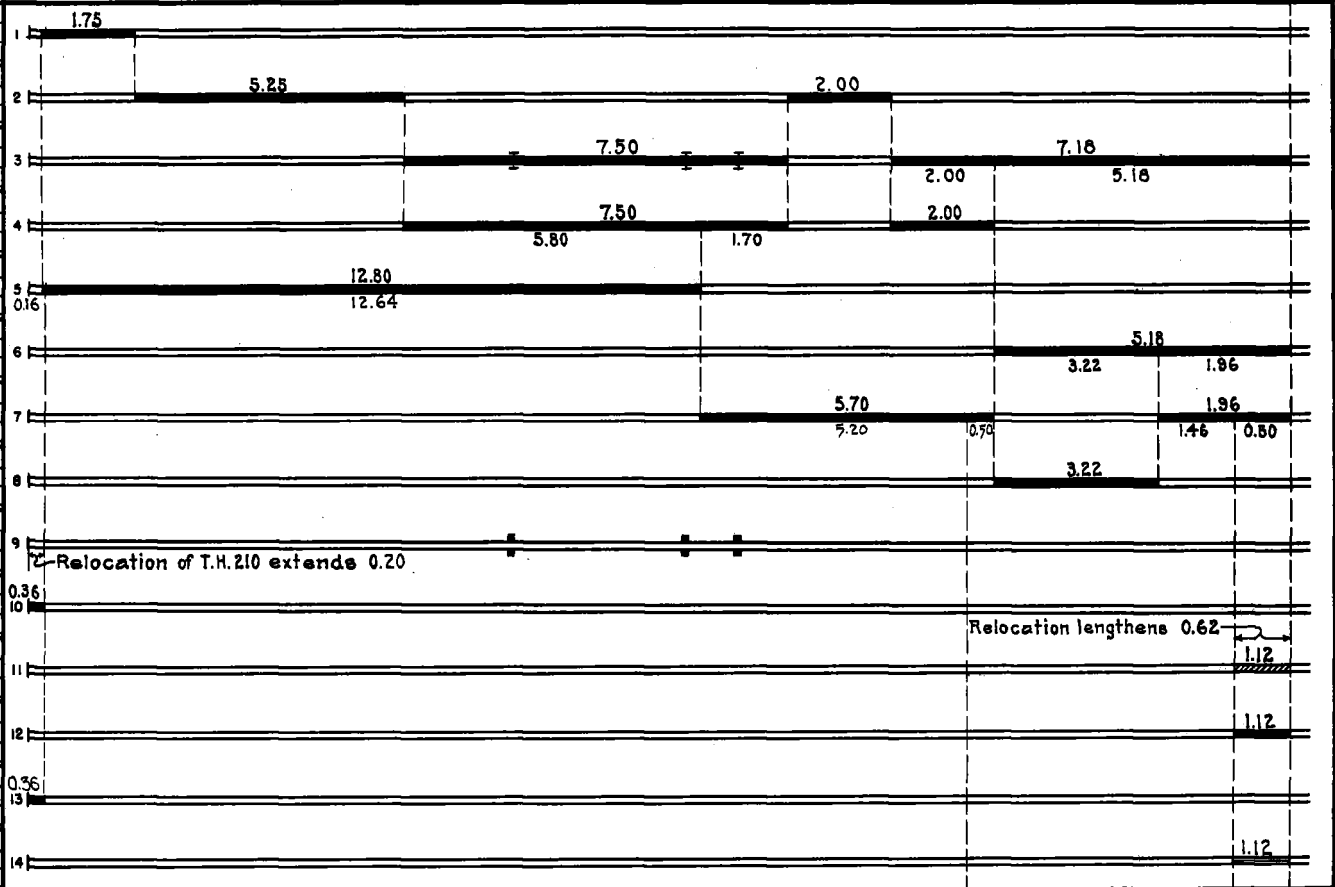

| YEARS | | TOTAL MILES | UNINCORPORATED | | INCORPORATED | | RURAL | | URBAN | |
|-------|------|-------------|----------------|---------|--------------|---------|-----------|---------|-----------|---------|
| FROM | TO | | RDWY. MI. | BR. MI. | RDWY. MI. | BR. MI. | RDWY. MI. | BR. MI. | RDWY. MI. | BR. MI. |
| 1921 | 1935 | 23.68 | 20.69 | 0.00 | 2.99 | 0.00 | 23.68 | 0.00 | 0.00 | 0.00 |
| 1936 | 1936 | 24.50 | 20.89 | 0.00 | 3.61 | 0.00 | 24.50 | 0.00 | 0.00 | 0.00 |
| 1936 | 1946 | 24.50 | 19.66 | 0.00 | 4.84 | 0.00 | 24.50 | 0.00 | 0.00 | 0.00 |
| 1947 | 1949 | 24.50 | 12.91 | 0.00 | 11.59 | 0.00 | 24.50 | 0.00 | 0.00 | 0.00 |
| 1950 | 1951 | 24.67 | 12.95 | 0.00 | 11.72 | 0.00 | 24.67 | 0.00 | 0.00 | 0.00 |
| 1952 | 1953 | 23.79 | 12.41 | 0.00 | 11.38 | 0.00 | 23.79 | 0.00 | 0.00 | 0.00 |
| 1960 | | 23.79 | 12.41 | 0.00 | 11.38 | 0.00 | 22.56 | 0.00 | 1.23 | 0.00 |

REMARKS: Layout is to scale as of 1936

(1) This work not done under this project number but lies within the limits of this project

(2) Baxter incorporated 5-25-39. (3) Nisswa incorporated 11-12-46.

PREPARED BY
HIGHWAY PLANNING SURVEY
IN COOPERATION WITH
U.S. PUBLIC ROADS ADMINISTRATION

STATE OF MINNESOTA
DEPARTMENT OF HIGHWAYS
ROAD LIFE STUDIES
CONSTRUCTION PROJECT LOG RECORD

CONTROL SECTION 1810
TRUNK HIGHWAY 371
COUNTY Crow Wing
DISTRICT 3A

LIMITS: W. Jct. T.H. 210 - W. Co. Line

Baxter (2)
1.23 Mi.

Nieswa (3)
6.88 Mi.

Pequot Lakes
1.05 Mi.

Jenkins
222 Mi.

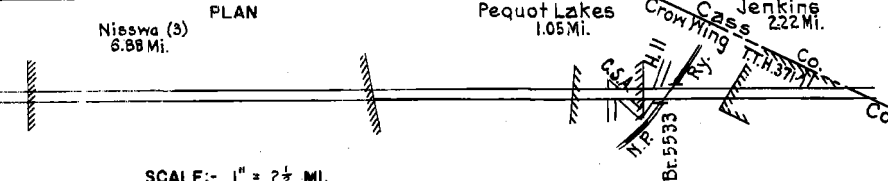
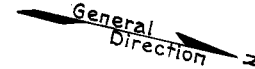
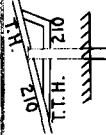

SCALE: 1" = 2 1/2 MI.

| YEAR BUILT | PROJECT N ^o | DESCRIPTION | | | CODE N ^o |
|------------|------------------------|--|-------------------------------|--------------------|---------------------|
| | | TYPE | WIDTH | THICKNESS | |
| M 1940 | A.F.E. 33 | Spot Treat Bit Surf. Repair & Seal | | | |
| M 1941 | A.F.E. 19 | Bit Seal Coat (Spots) | 24' | | |
| M 1942 | A.F.E. 5 A.F.E. 4 | Spot Treat Bit Surf. Repair & Spot Seal | 20-24' | | |
| M 1943 | A.F.E. 4 | Spot Treat Bit Surf. Repair | 24' | | |
| M 1944 | A.F.E. 4 | Spot Treat Bit Surf. Repair | 24' | | |
| M 1944 | A.F.E. 22 | Grade Lift. & Bit Surface | 30' 2" | | |
| M 1945 | A.F.E. 4 A.F.E. 17 | Spot Treat Bit Surf. Repair Spot Grade Lifts | 24' 32' | | |
| M 1947 | A.F.E. 4 | Spot Treat Bit Surf. Repair Spot Fog Seal | 24' 22' | | |
| M 1948 | A.F.E. 4 | Spot Treat Bit Surf. Repair Spot Fog Seal | 24' 24' | | |
| C 1950 | 1810-10 (5) | Grading (4) Mixed Bit Plant Mix Bit | 24'-44' 16'-26' 24'-48' | 2" 2" 1 1/2" | |
| C 1950 | 1810-12 (5) | Grading Stab. Gravel (66 t Br. 6497 (Culv)) | 36'-70' 36'-70' | 2" 2" | |
| M 1950 | A.F.E. 4 | Spot Treat Bit Surf. Repair | 24' | | |
| M 1950 | A.F.E. 31 | Shoulder Improvements (Spots) | | | |
| 1950 | Br. Crew | Br. 2617 (Widen) | 38' | | |
| 1950 | A.F.E. 36 | Fill Approaches, Bit Surface, etc. | | | |

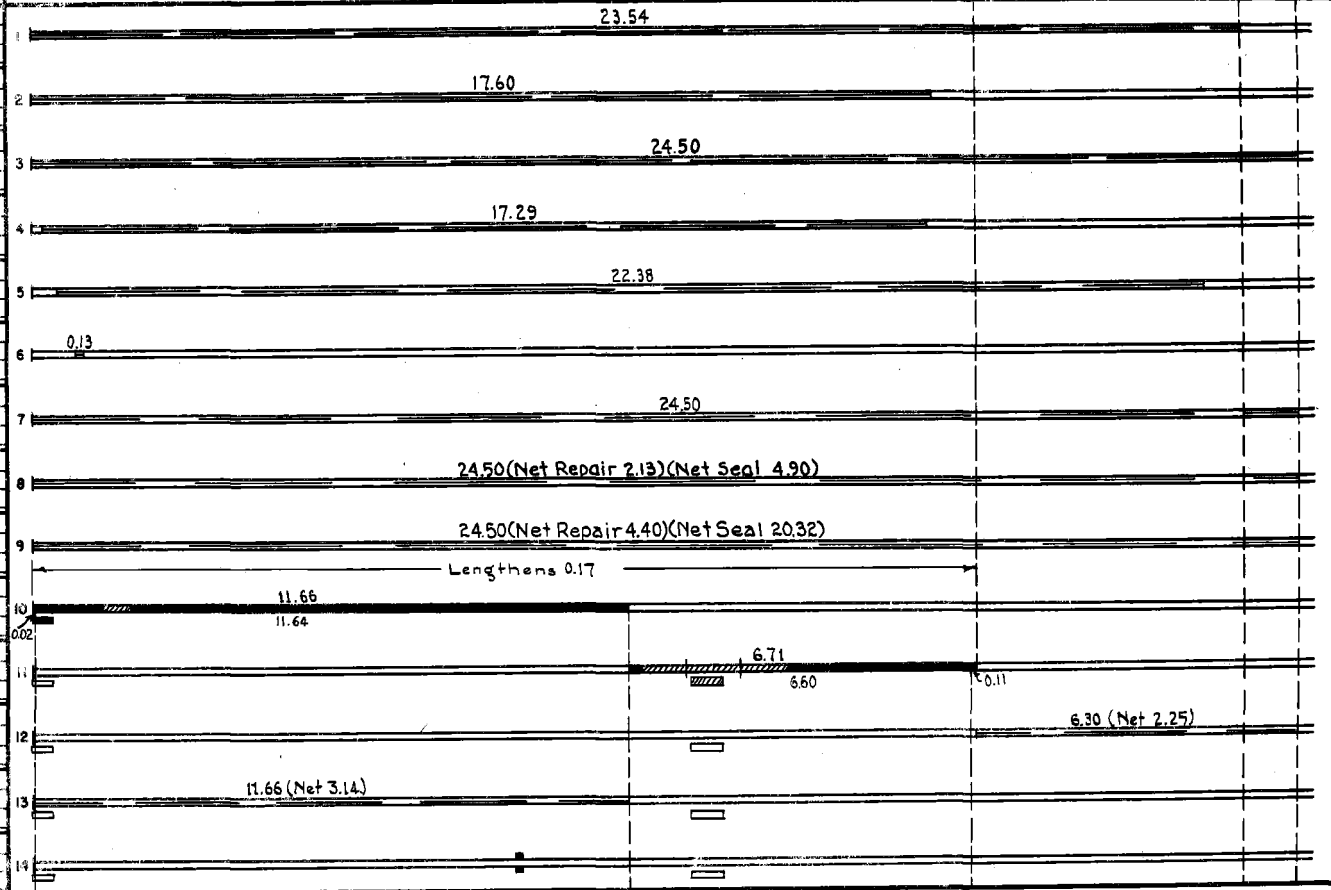

| YEARS FROM | TOTAL TO | MILES | UNINCORPORATED | | INCORPORATED | | RURAL | | URBAN | |
|------------|----------|-------|----------------|---------|--------------|---------|-----------|---------|-----------|---------|
| | | | RDWY. MI. | BR. MI. | RDWY. MI. | BR. MI. | RDWY. MI. | BR. MI. | RDWY. MI. | BR. MI. |
| | | | | | | | | | | |

REMARKS: See Sheet N^o 1
 (4) 2.80 Mi. new grading & 8.86 mi. shoulder grading.
 (5) Contract not final on S.P. 1810-12 & S.P. 1810-25 but work substantially complete in 1950.

PREPARED BY
TRANSPORTATION & TRANSIT PLANNING & PROGRAMMING DIVISION
IN COOPERATION WITH
U.S. DEPARTMENT OF TRANSPORTATION - BUREAU OF PUBLIC ROADS

STATE OF MINNESOTA
DEPARTMENT OF HIGHWAYS
ROAD LIFE STUDIES
CONSTRUCTION PROJECT LOG RECORD

CONTROL SECTION 1810
TRUNK HIGHWAY 371
COUNTY Crow Wing
DISTRICT 3A

LIMITS: W. Jct. T.H. 210 - W Co. Line

Ref. Pt. 032+00.486 - 056+00.267

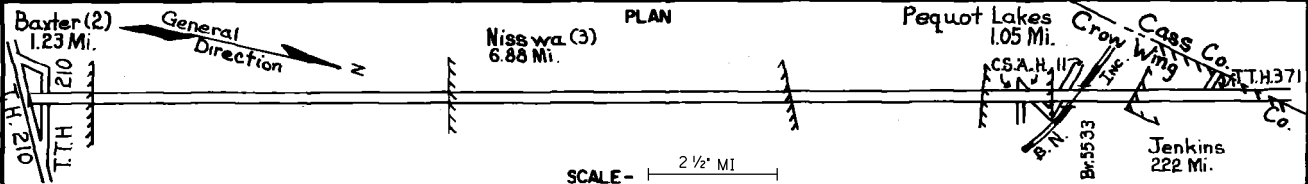

| YEAR BUILT | PROJECT NO | DESCRIPTION | | | REMARKS | |
|------------|------------------------|---|---|------------------|---|------------------------|
| | | TYPE | WIDTH | THICKNESS | | |
| 1973 | 1810-49 FO19-1(33) | Bit. Turn Lanes | 13' | 1 1/2" | | |
| C | -50 | Plant Mix Bit. Shoulders | 10'-12' | | | |
| 1977 | 1810-51 RFO19-1(34) | Pl. Mix Bit. SURFACE Pl. Mix Bit. SHLDRS TURN LANES | 24' 10' | 1 1/2" 1 1/2" | | |
| 1978 | 1810-54 | Bit. RESURFACING SHOULDRS WIDENING | 24' | 1 1/2" | | |
| 1982 | 1810-56 FO19-1(35) | Turn Lanes, Frontage Rd. Const. & Misc. Surfacing | 10'-12' | | No Work on Mainline | |
| 1985 | 1810-61 | Intersection Rev. Bit. Base & Surface Bit. Shoulders | 2-24' 8'-3' | 5 1/2" 2 1/2" | At W. Jct. T.H. 210 Remove Impl. Bit. Conat. Turn Lanes | |
| 1996 | 1810-78 | Bit. milling & Overlay Shoulder Bit. Overlay Turn Lanes | 24' 12' | 1 3/4" 1 3/4" | Spec. 2341 Spec. 2331 | |
| M | 1998 | M98331 | Aggregate Seal | | | |
| 1999 | 1810-75 | Grading Surfacing Agg. Base | Var. Var. | 8" 6" | Type MV3, MV4, HV4 Class 6 | |
| S | 2000 | 1810-82 | Milling Bit. Overlay | 24' 24' | 2" 2 1/2" | Spec. 2350 |
| M | 2003 | 8823-42 | Aggreg Shldr | 2' | 2' | Class 1 |
| S | 2008 | 1810-96 | Grading Milling Bit. Surfacing | 24' 24' | 2" 2" | Spec. 2360 |
| S | 2011 | 1810-95 | Grading Milling Bit. Overlay | 24' 24' | 3" 3" | Spec. 2360 SB NB |
| S | 2012 | 1810-97 | Grading Bit. Mill & Surfacing Agg. Base | var. var. | var. var. | Spec. 2360 Class 6 |

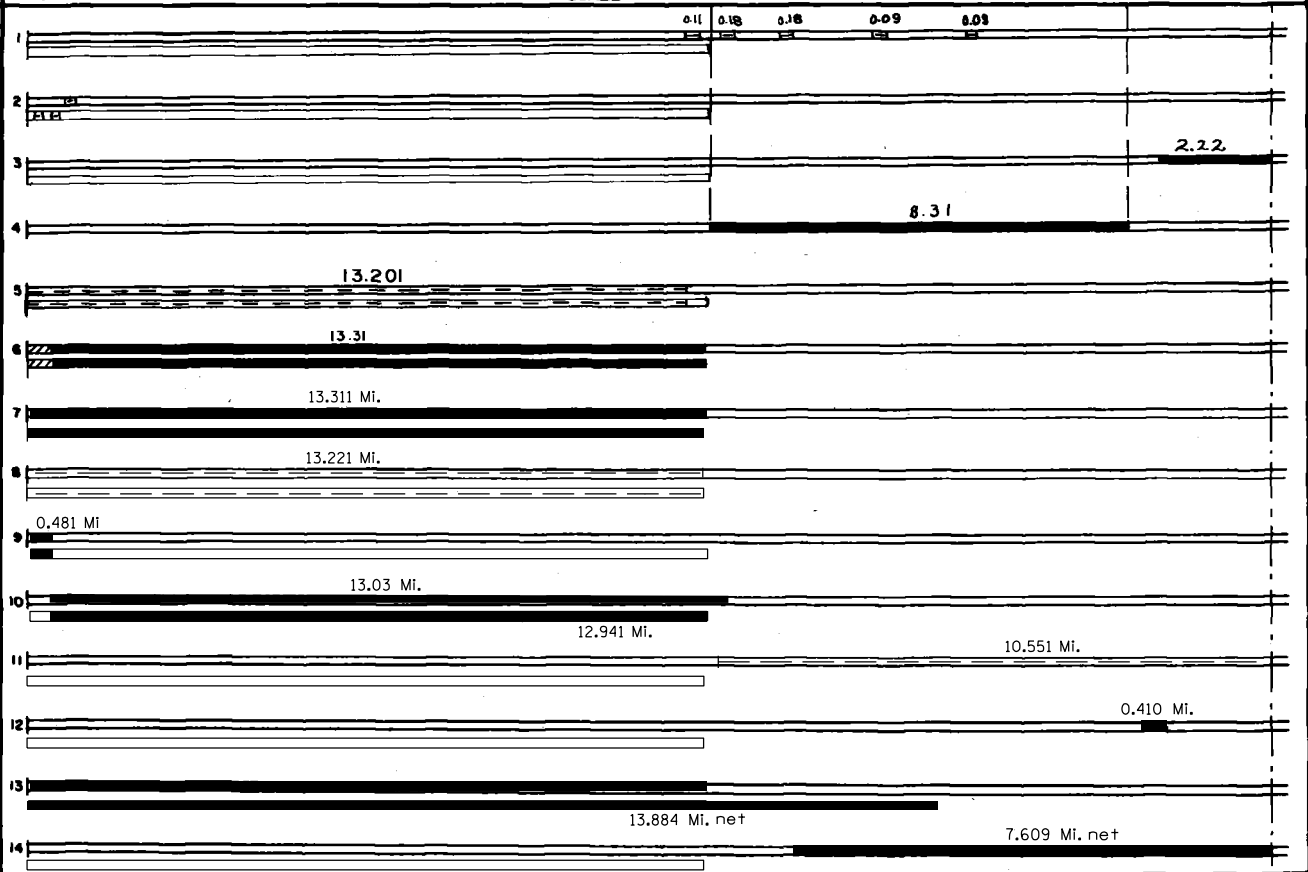

| YEARS | | TOTAL MILES | UNINCORPORATED | | INCORPORATED | | RURAL | | URBAN | |
|-------|----|-------------|----------------|---------|--------------|---------|-----------|---------|-----------|---------|
| FROM | TO | | ROWY. MI. | BR. MI. | ROWY. MI. | BR. MI. | ROWY. MI. | BR. MI. | ROWY. MI. | BR. MI. |
| | | | | | | | | | | |

REMARKS: See Sheet No. 1

