

PREPARED BY  
HIGHWAY PLANNING SURVEY  
IN COOPERATION WITH  
U.S. PUBLIC ROADS ADMINISTRATION

STATE OF MINNESOTA  
DEPARTMENT OF HIGHWAYS  
ROAD LIFE STUDIES  
CONSTRUCTION PROJECT LOG RECORD

CONTROL SECTION 1412  
TRUNK HIGHWAY 10  
COUNTY Clay  
DISTRICT 4A

LIMITS: Bridge over Red River in Moorhead (Center Ave.)

Fargo Moorhead  
0.08 Mi.  
PLAN

YEAR BUILT	PROJECT N°	DESCRIPTION				CODE N°
		TYPE	WIDTH	THICKNESS	REMARKS	
1883		Bridge N°?			No Record of Constr. 843 Thru. Truss & Pile Bent	
1930	10-2-31	Br. 3770	24'		418' H.T. & B.S.	
1938	1412-01	Br. 5270	40'		846' B.S. & D.P.G.	
1936	10-2-43	Roadside Development				
C	1942 1412-02	State Line Marker				
C	1958 1412-03	Hot Asphaltic Conc.	40'	2"		
M	1965 C	Bit. Seal Coat	28'		RS-2C, 879 Gal. Agg. 28 C.Y.	

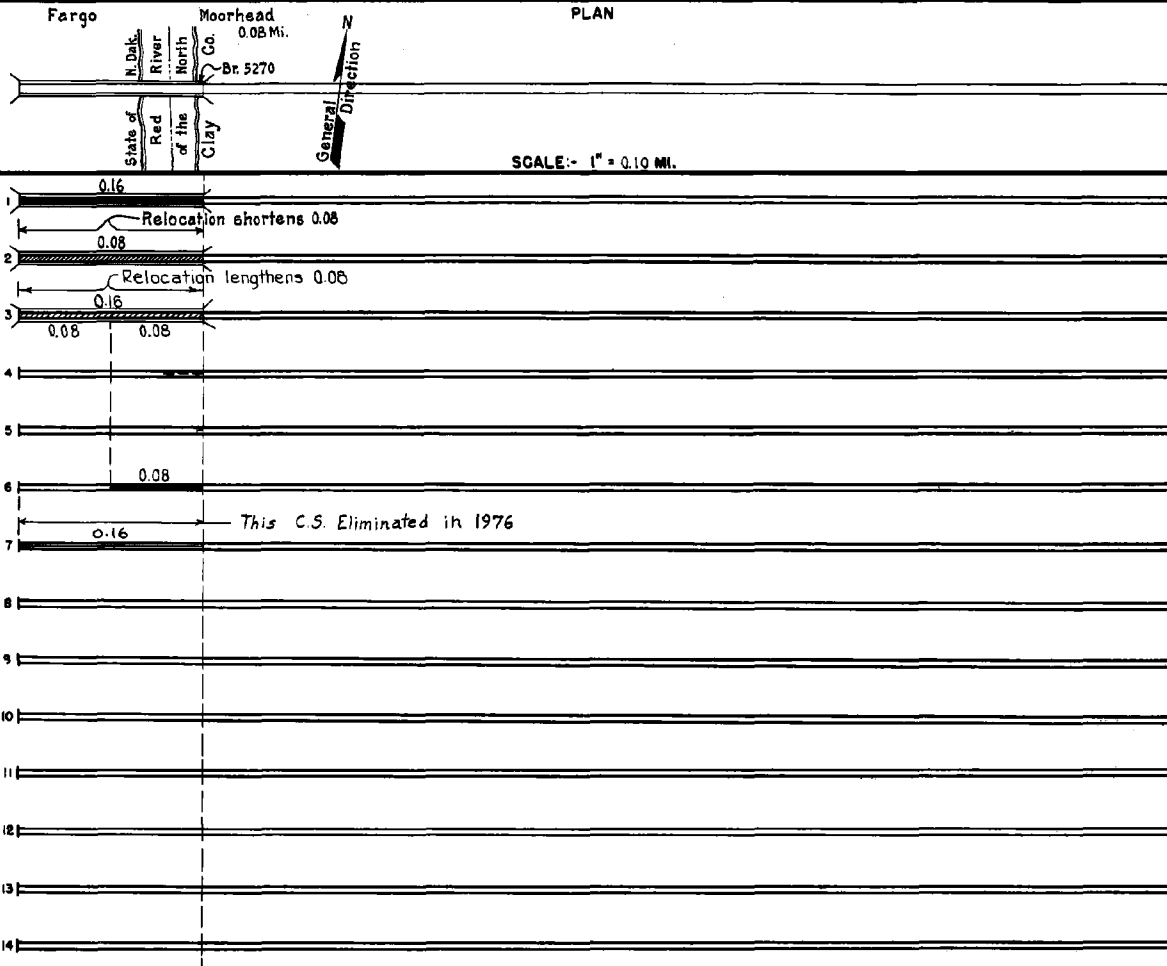

SCALE:- 1" = 0.10 MI.

YEARS		TOTAL MILES	UNINCORPORATED		INCORPORATED		RURAL		URBAN	
FROM	TO		RDWY. MI.	BR. MI.	RDWY. MI.	BR. MI.	RDWY. MI.	BR. MI.	RDWY. MI.	BR. MI.
1921	1929	0.16	0.00	0.00	0.00	0.16	0.00	0.00	0.00	0.16
1930	1937	0.08	0.00	0.00	0.00	0.08	0.00	0.00	0.00	0.08
1938	1975	0.16	0.00	0.00	0.00	0.16	0.00	0.00	0.00	0.16
1976										

REMARKS: Layout is to scale as of 1938

Interstate Bridge  
Old Bridge on 1st Ave.S., Br.3770 on 2nd Ave.N., Br.5270 on Center Ave.