FORM R.L.-7 REV. 2-40

PREPARED BY
HIGHWAY PLANNING SURVEY
IN COOPERATION WITH
U. S. PUBLIC ROADS ADMINISTRATION

STATE OF MINNESOTA
DEPARTMENT OF HIGHWAYS
ROAD LIFE STUDIES
CONSTRUCTION PROJECT LOG RECORD

CONTROL SECTION 0912
TRUNK HIGHWAY 73
COUNTY Carlton
DISTRICT 1A

LIMITS: Jct. T.H. 27 - Jct. T.H. 210 in Cromwell

YEAR BUILT	PROJECT Nº	DESCRIPTION: TYPE	WIDTH	THICKNESS	REMARKS	CODE Nº
					No Record of Constr.	
		Gravel	28'	2½"	Added in 1934.	
		Br. 4839	19'		100' H.T.	
					Co. Job 1901	
1919		Gravel	28'	2½"	Added in 1934.	
		Br. 3006	18'		30' B.S.	
					Co. Job 2005.	
1920		Gravel	28'	2½"		
					Added in 1934.	
					Co. Job 2102 & 2103.	
1921		Gravel	28'	2½"	1200 C.Y./Mi. Added in 1934.	
		Br. X-182	15'		21' Wood Span.	
					Co. Job 2801.	
1928		Gravel	28'	2"	1000 C.Y./Mile.	
					Added in 1934.	
					Co. Job 2905.	
1929		Gravel	27-28'	2"	1000 C.Y./Mile.	
					Added in 1934.	
1938	A.F.E.8	Br. 2468	27'		20' B.S.	
					Maint. Dept.	
	1937A.F.E.33	Grading				
1939	1938A.F.E.5	Gravel	28'	2"		
	1939A.F.E.5				Maint. Dept.	
					Build new Bridge	
1939	Br. Gang	Br. 3006	27'		25' B.S.	
C						
1940	A.F.E.51	Bit. Surf. Treat.	24'	3/8"		
					Maint. Dept.	
M						
1940	A.F.E.65	Regraveling			811 C.Y./Mi.	
					Maint. Dept.	
C		Stab. Grav. Base	28'	2'-6"		
1941	A.F.E.41 & 42	Mixed Bit.	24'	1"		
					Maint. Dept.	
M						
1943	A.F.E.6	Grav. Resurface	20'		465 C.Y./Mi.	
					Maint. Dept.	
M		Spot Treat.			MC-2, 2223 Gal./Mi.	
1944	A.F.E.4	Bit. Surf. Repair			Agg. 121 C.Y./Mi.	
					Maint. Div.	

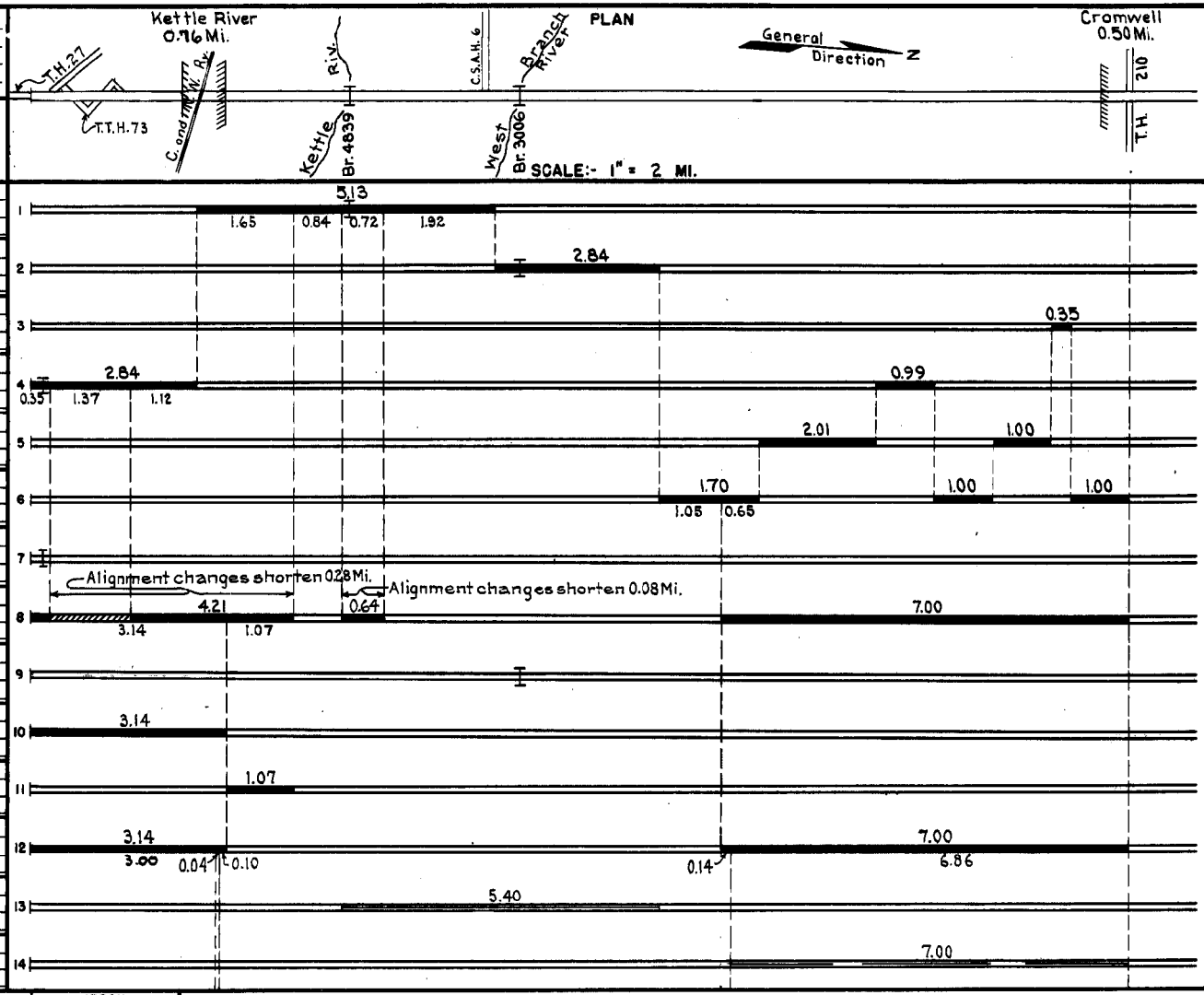

YEARS FROM	YEARS TO	TOTAL MILES	UNINCORPORATED RDWY. MI.	UNINCORPORATED BR. MI.	INCORPORATED RDWY. MI.	INCORPORATED BR. MI.	RURAL RDWY. MI.	RURAL BR. MI.	URBAN RDWY. MI.	URBAN BR. MI.
1934	1938	18.86	17.33	0.03	1.50	0.00	18.83	0.03	0.00	0.00
1939	1946	18.50	16.96	0.03	1.51	0.00	18.47	0.03	0.00	0.00
1947	1951	18.45	16.91	0.03	1.51	0.00	18.42	0.03	0.00	0.00
1952	1973	18.16	16.62	0.03	1.51	0.00	18.13	0.03	0.00	0.00
1974		18.16	16.87	0.03	1.26	—	18.13	0.03	—	—

REMARKS: Layout is to scale as of 1934

FORM R.L.-7 REV. 2-40

PREPARED BY
HIGHWAY PLANNING SURVEY
IN COOPERATION WITH
U. S. PUBLIC ROADS ADMINISTRATION

STATE OF MINNESOTA
DEPARTMENT OF HIGHWAYS
ROAD LIFE STUDIES
CONSTRUCTION PROJECT LOG RECORD

CONTROL SECTION 0912
TRUNK HIGHWAY 73
COUNTY Carlton
DISTRICT 1A

LIMITS: Jct. T.H. 27 – Jct. T.H. 210 in Cromwell

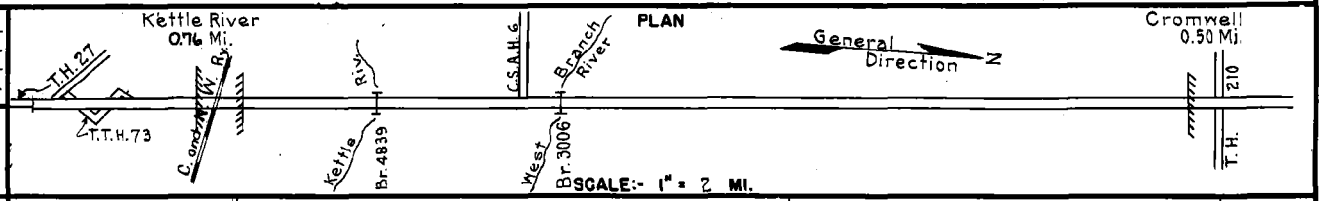

YEAR BUILT	PROJECT Nº	DESCRIPTION: TYPE	WIDTH	THICKNESS	REMARKS	CODE Nº
M 1945	A.F.E. 4	Spot Treat. Bit. Surf. Repair			MC-2, 1517 Gal./Mi. Grav. 71 C.Y./Mi. Maint. Div.	
M 1945	A.F.E. 6	Grav. Resurfacing (Spots)			312 C.Y./Mi. Maint. Div.	
M 1946	A.F.E. 4	Spot Treat. Bit. Surf. Repair	24'		MC2, 9421 Gal. Agg. 484 C.Y.	
C 1946	A.F.E. 19	Bit. Resurfacing Mixed Bit.	24'48'	1" 1" Added	MC2, 31957 Gal. Agg. 1692 C.Y.	
C 1947	A.F.E. 18	Bit. Resurfacing Mixed Bit.	24'	1" added	MC-2&3, 68,438 Gal. Agg 4737 C.Y.	
C 1947	0912-06	Grading Sand-Grav. Base 2-C64 Culverts	28'	9"	Raise Br. 3006	
C 1948	A.F.E. 24	Bit. Surfacing Mixed Bit. (Mixed Prime) & Fog	24'	1"	MC-2&SC-3, 97168 Gal. Agg. 2400 C.Y.	
M 1949	A.F.E. 4	Bit. Fog Seal	24'36'		RC-1, 3760 Gal Agg. 120 C.Y.	
M 1951	A.F.E. 4	Spot Treat. Bit. Surf. Repair	24'		MC2, 26899 Gal. Agg. 1459 C.Y.	
M 1952	A.F.E. 4 A.F.E. 30	Spot Treat. Bit. Surf. Repair	24'40'		MC2, 38515 Gal. Agg. 1906 C.Y. 0.45 Mi. Base Repair	
M 1953	A.F.E. 604	Spot Treat. Bit. Surf. Repair			MC-2, 24203 Gal. Agg. 1916 Tons	
M 1954	A.F.E. 604	Spot Treat. Bit. Surf. Repair	24'		MC-2, 38502 Gal. Agg. 2954 Tons	
M 1955	A.F.E. 604	Spot Treat Bit. Surf. Repair	24'		MC-3, 31647 Gal. Agg. 2542 Tons.	
M 1956	A.F.E. 604	Spot Treat Bit. Surf. Repair	24'		MC-2, 29593 Gal. Agg. 2290 Tons	

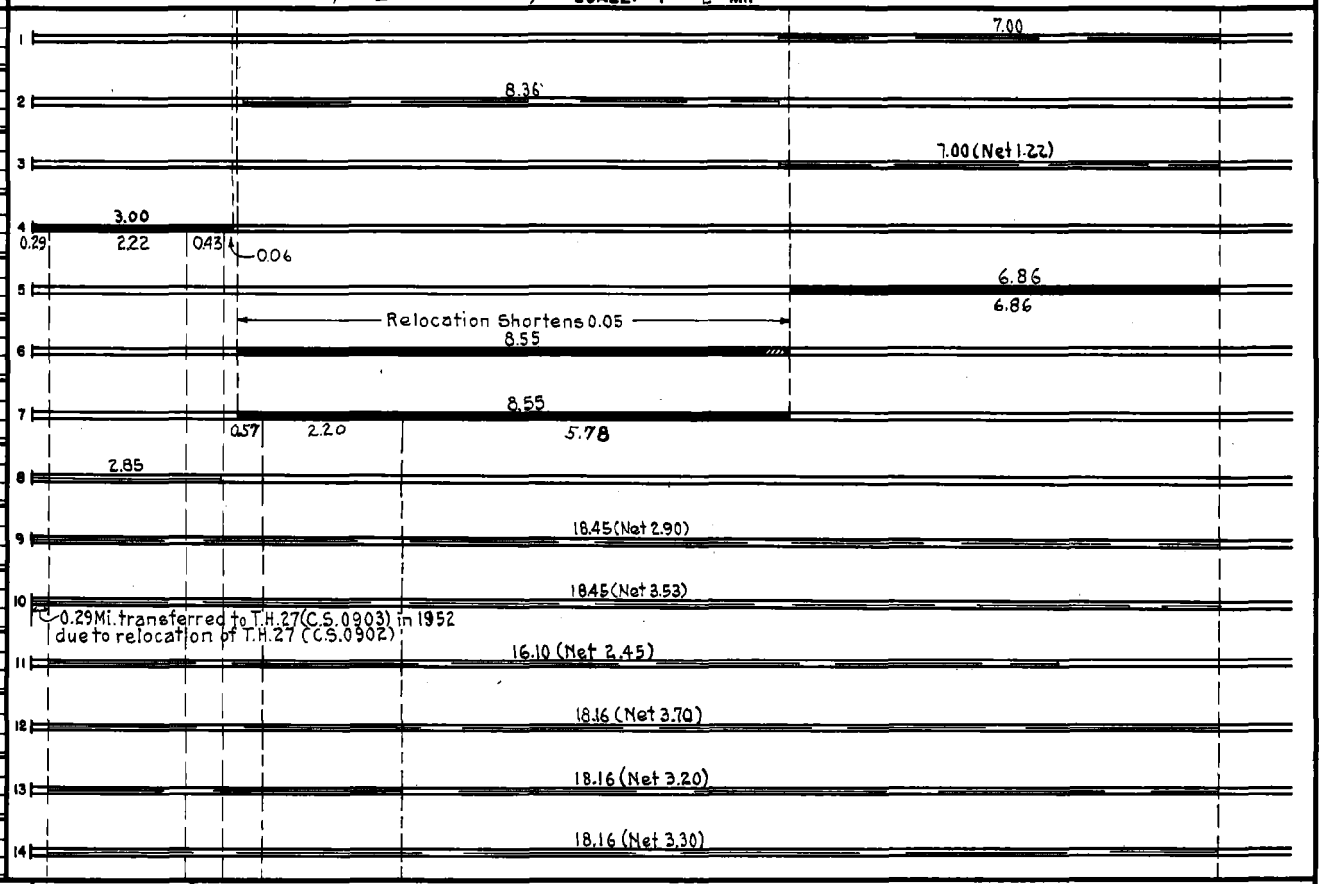

YEARS FROM	YEARS TO	TOTAL MILES	UNINCORPORATED RDWY. MI.	UNINCORPORATED BR. MI.	INCORPORATED RDWY. MI.	INCORPORATED BR. MI.	RURAL RDWY. MI.	RURAL BR. MI.	URBAN RDWY. MI.	URBAN BR. MI.

REMARKS: See Sheet Nº 1

R.L.-7 REV. 2-40

PREPARED BY
HIGHWAY PLANNING SURVEY
IN COOPERATION WITH
U. S. PUBLIC ROADS ADMINISTRATION

STATE OF MINNESOTA
DEPARTMENT OF HIGHWAYS
ROAD LIFE STUDIES
CONSTRUCTION PROJECT LOG RECORD

CONTROL SECTION 0912
TRUNK HIGHWAY 73
COUNTY Carlton
DISTRICT 1A

LIMITS: Jct. T.H. 27 - Jct. T.H. 210 in Cromwell

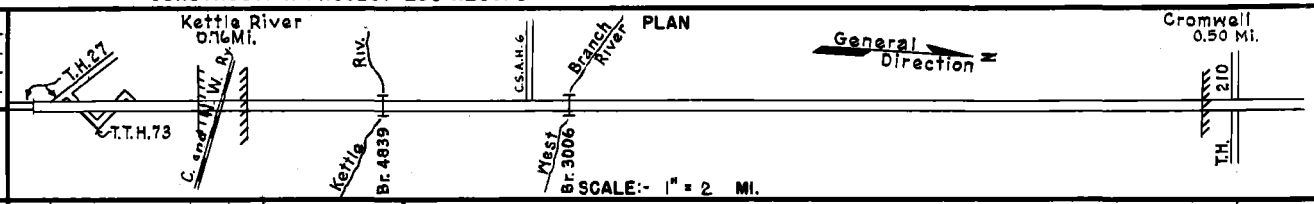

YEAR BUILT	PROJECT Nº	DESCRIPTION: TYPE	WIDTH	THICKNESS	REMARKS	CODE Nº
M 1957	A.F.E. 604	Spot Treat.			MC-2, 10184 Gal.	
		Bit. Surf. Repair	24'		Agg. 773 Tons	
M 1958	A.F.E. 604	Spot Treat			MC-2, 17450 Gal.	
		Bit. Surf. Repair	24'		Agg. 1333 Tons	
M 1959	A.F.E. 604	Spot Treat			MC-2, 8500 Gal.	
		Bit. Surf. Repair	24'	1"	Agg. 666 Tons	
C&M 1960	By Maint. District	Gravel Sub-base & Base				
		Road Mix Bit.	24'-40'	1½"	MC-2, 10110 Gal.	
		Spot Treat Bit. Surf. Repair	24'		MC-2, 16016 Gal.	
M 1961		Spot Treat				
		Bit. Surf. Repair	24'		MC-2, 11592 Gal.	
M 1962		Light Bit. Seal	24'		RS-2, 1475 Gal. (Seal)	
		Spot Treat			Agg. 608 C.Y. (Seal)	
		Bit. Surf. Repair	24'		Pl. Mix 1957 Tons	
M 1963		Spot Treat			MC-2, 14481 Gal.	
		Bit. Surf. Repair	24'		Road Mix 1184 Tons	
		Light Bit. Seal	25'		RC-2, 4252 Gal.	
M 1964	SF	Spot Treat			Road Mix 1263 Tons	
		Bit. Surf. Repair	24'		MC-2, Tack 1100 Gal.	
C 1964	Br. Crew	(Raise Portals)			Increase Vertical	
		Br. 4839			Clearance to 16'	
M 1965	SF	Spot Treat			Road Mix 2811 Tons	
		Bit. Surf. Repair	24'		MC-250 Tack 1999 Gal.	
M 1967	SF				MC-250 Tack 1999 Gal.	
		Bit. Surf. Repair	24'	1"	Rd. Mix Bit. 3046.4 Ton	
C 1974	-16	Pl. Mix Bit. Surf.	24'	2½"		
		Gravel Shldrs	2'			
C 1977	0912-18	Grade, Base			Br 09005	
		Pl. Mix Bit. Surf.	24'	2½"	97' P.P.G. - O.H.	
		Grav. Shoulders	10'			
M 1981	SF	1 Culvert Replacement			6.9 Mi. N. of Kettle River	

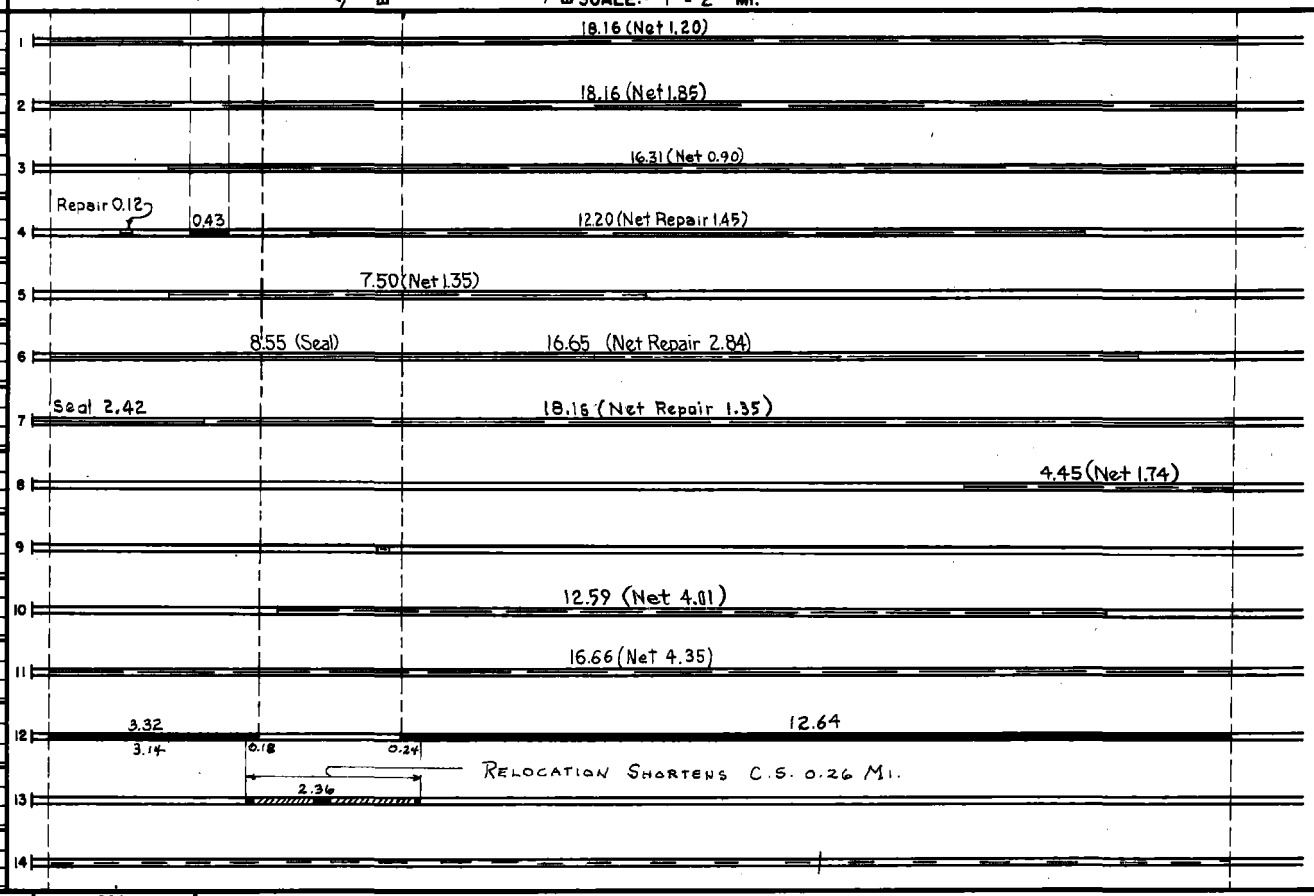

YEARS FROM	YEARS TO	TOTAL MILES	UNINCORPORATED RDWY. MI.	UNINCORPORATED BR. MI.	INCORPORATED RDWY. MI.	INCORPORATED BR. MI.	RURAL RDWY. MI.	RURAL BR. MI.	URBAN RDWY. MI.	URBAN BR. MI.

REMARKS: See Sheet No. 1

Mn/DOT 29450 (4-78)
FORM RL-7

PREPARED BY
BUREAU OF POLICY & PLANNING
IN COOPERATION WITH
U.S. DEPARTMENT OF TRANSPORTATION-FEDERAL HIGHWAY ADMINISTRATION

STATE OF MINNESOTA
DEPARTMENT OF TRANSPORTATION
CONSTRUCTION PROJECT LOG RECORD

CONTROL SECTION 0912
TRUNK HIGHWAY 73
COUNTY Carlton
DISTRICT 1A

LIMITS: Jct. T.H. 27 - Jct. T.H. 210 in Cromwell

Ref. Pt. 007+00.007 - 025+00.225

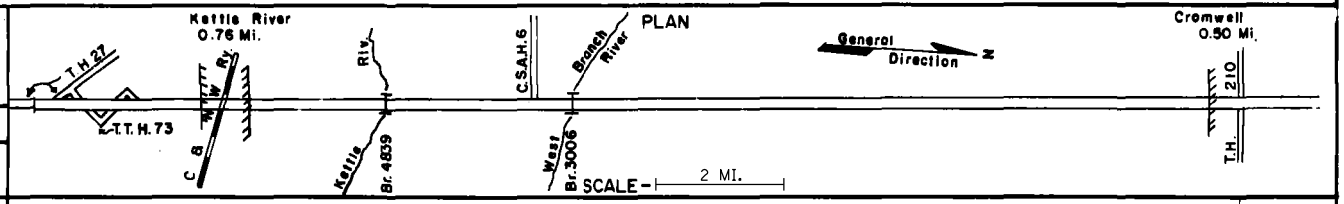

YEAR BUILT	PROJECT NO.	DESCRIPTION: TYPE	WIDTH	THICKNESS	REMARKS
M 1984	SF	Spot Bit Overlay	24'-28'	1-2"	Sp. 2341-4873 Tons
M 1985	SF	Spot Overlay	12'	½"	Spec. 2361
M 1985	SF	Bit. Overlay	24'	1½"	Spec. 2341
M 1996	M96229	Bit. Overlay	24'	1	Spec. 2331
M 1998	8821-23	Spot Overlay			
C 1998	0912-22	Grading	43'		
		Bit. Surfacing	39'	4"	
		Agg. Base	39'	6"	
M 1998	8821-23	Spot. Overlay			
S 2000	0912-25	Bit. Overlay	24'	1"	Spec. 2350
2003	8821-77	Bit. Overlay	24'	1 1/2"	Spec. 2360
2007	8821-71	Crack Seal			Spec. 3725
S 2009	0912-28	Subgrade correction			Selected areas
		Milling	24'	2"	
		Bit. Overlay	24'	2"	
2010	8821-216	Milling	24'	1½"	
		Bit. Overlay	24'	1½"	Spec. 2360
2011	8821-217	Bit. Crack Repair			Spec. 3723
		Seal Coat			Type FA-2
2012	0912-29E	Emerg. Repair Order	12-09		
		Mill & Overlay		3"	Spec. 2360 wear NB
		& Drainage			subcut 11" SB

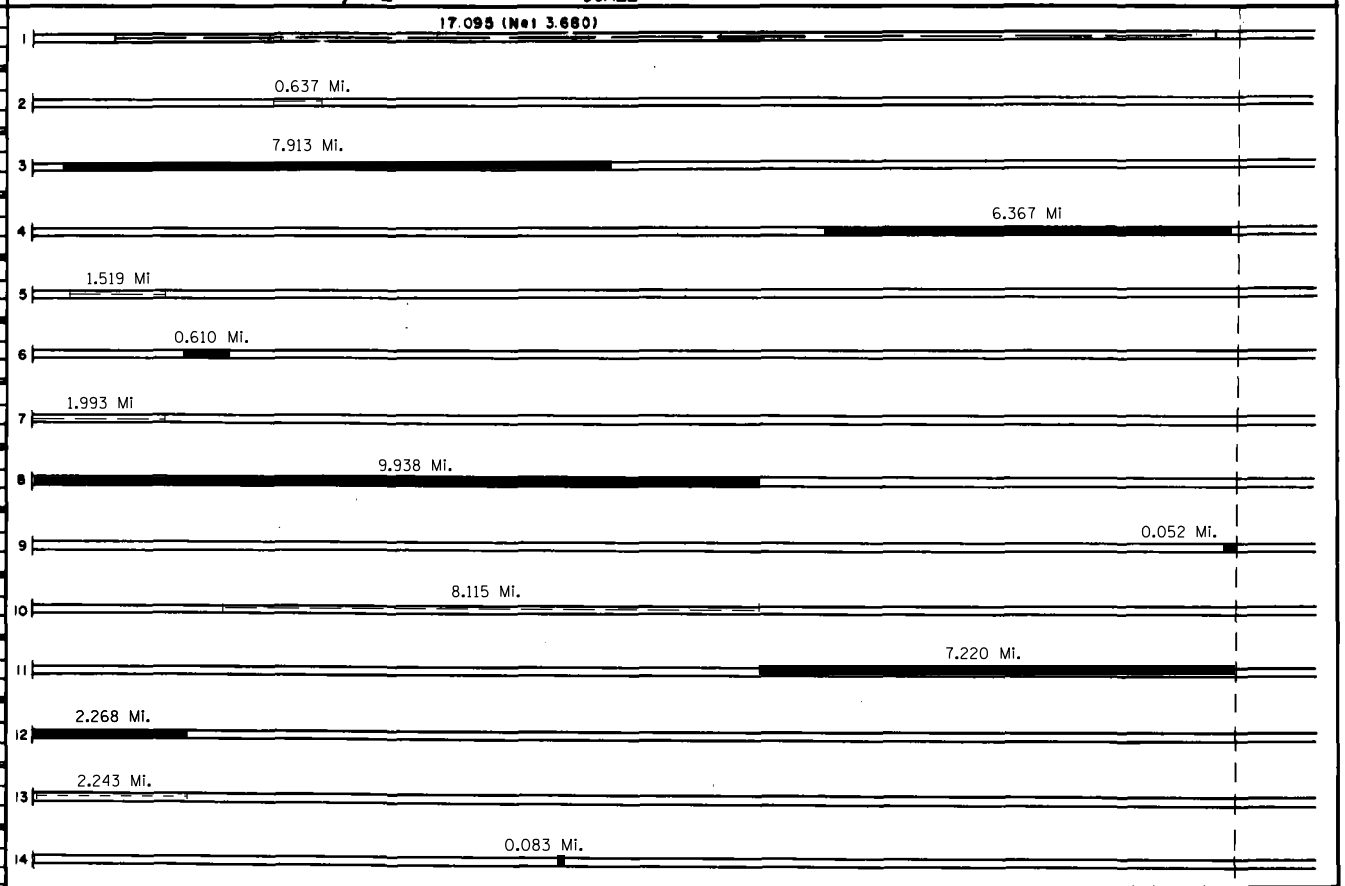

YEARS FROM	YEARS TO	TOTAL MILES	UNINCORPORATED RDWY. MI.	UNINCORPORATED BR. MI.	INCORPORATED RDWY. MI.	INCORPORATED BR. MI.	RURAL RDWY. MI.	RURAL BR. MI.	URBAN RDWY. MI.	URBAN BR. MI.

REMARKS:

FORM RL-7

PREPARED BY
BUREAU OF POLICY & PLANNING
IN COOPERATION WITH
U. S. DEPARTMENT OF TRANSPORTATION - FEDERAL HIGHWAY ADMINISTRATION

STATE OF MINNESOTA
DEPARTMENT OF TRANSPORTATION
CONSTRUCTION PROJECT LOG RECORD

CONTROL SECTION 0912
TRUNK HIGHWAY 73
COUNTY Carlton
DISTRICT 1A

LIMITS: Jct. TH 27 - Jct. TH 210 in Cromwell

Ref. Pt. 007+00.007 - 025+00.225

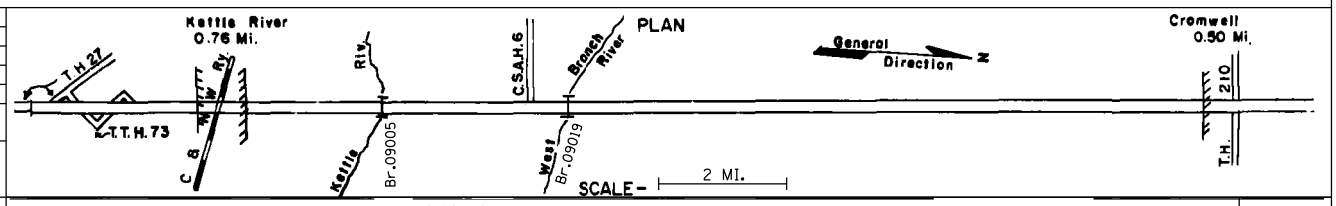

YEAR BUILT	PROJECT No	DESCRIPTION: TYPE	WIDTH	THICKNESS	REMARKS
M		Emerg. Repair			Order MN 12-1
2012	0912-30	Entrance Culverts Replacements			
		Shouldering repair			spec. 2360 wear
M		Emerg. Repair			Ter #07317
2014	0912-35E	Repair Flood damaged Shldrs			
		& Clean Culverts			
S		Grading			Agg. base 6"
2017	0912-32	Bit. Surfacing	24'	4½"	4' Bit. Shldr 3"
		Remove Br. 3006, Construct Br.			09019
S		Rout & Seal			Spec. 3725
2017	8821-288	Joint & crack filler			Spec. 3723
		clean & seal			

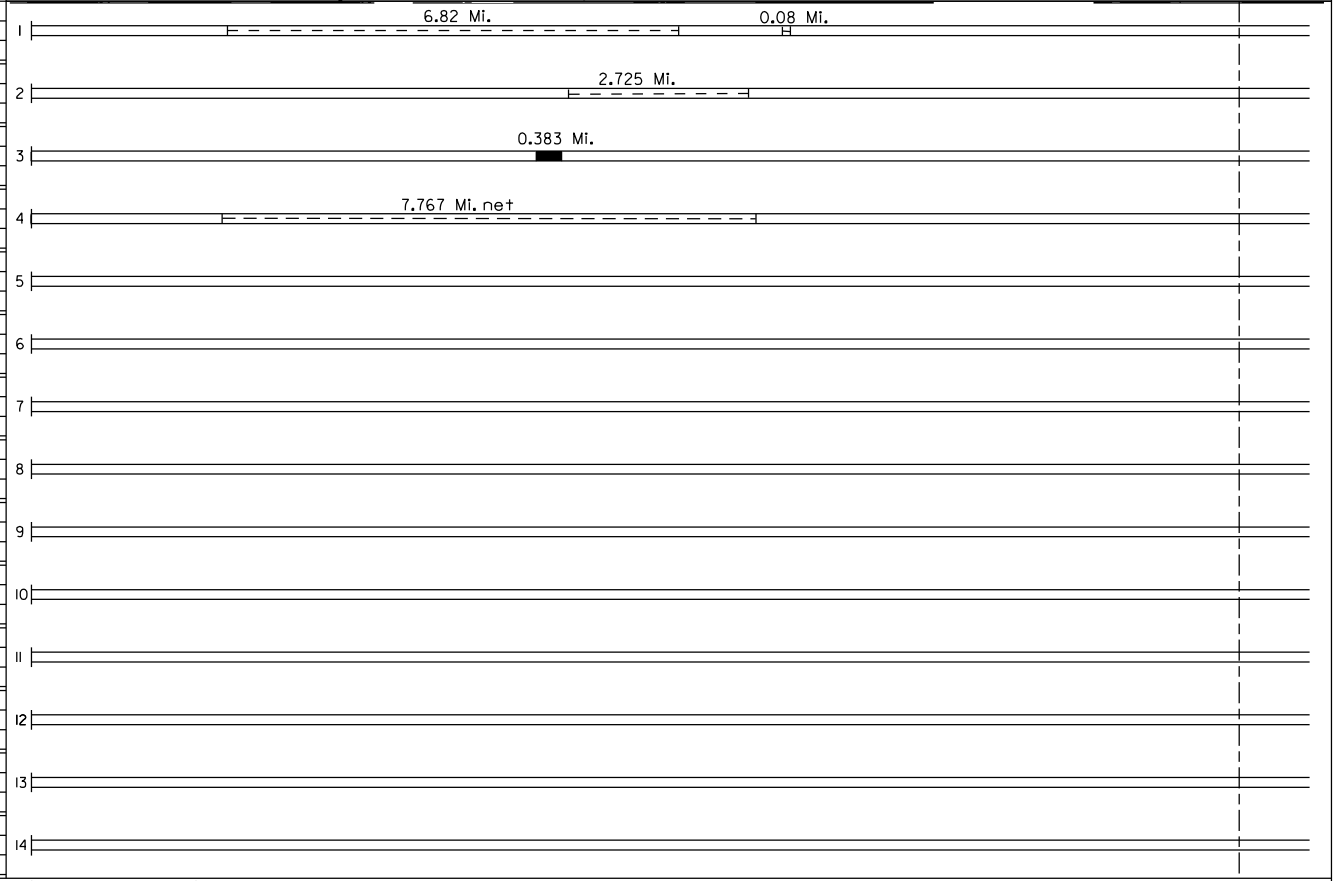

YEARS FROM	YEARS TO	TOTAL MILES	UNINCORPORATED RDWY. MI.	UNINCORPORATED BR. MI.	INCORPORATED RDWY. MI.	INCORPORATED BR. MI.	RURAL RDWY. MI.	RURAL BR. MI.	URBAN RDWY. MI.	URBAN BR. MI.

REMARKS: