

PREPARED BY
HIGHWAY PLANNING SURVEY
IN COOPERATION WITH
U.S. PUBLIC ROADS ADMINISTRATION

STATE OF MINNESOTA
DEPARTMENT OF HIGHWAYS
ROAD LIFE STUDIES
CONSTRUCTION PROJECT LOG RECORD

CONTROL SECTION 0807
TRUNK HIGHWAY 68
COUNTY Brown
DISTRICT TB

LIMITS: West County Line - Jct. T.H. 4

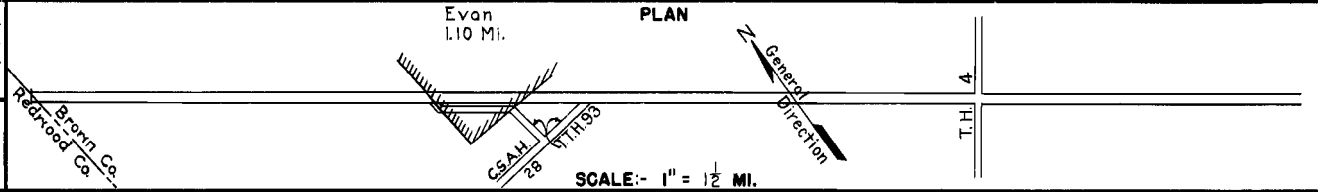

YEAR BUILT	PROJECT N°	DESCRIPTION		REMARKS	CODE N°
		TYPE	WIDTH THICKNESS		
		Gravel	25' 2"	No Record of Const.	
		Grading	25'	Added in 1934.	
1923		Gravel	25' 2"	Co. Job N° 2307 1200 C.Y./Mile. Added in 1934.	
1925		Grading	25'	Co. Job 2502. Added in 1934.	
		Gravel	25' 2"	1200 C.Y./Mile.	
		Gr. 2677 & 1705	17-24'	2-15' B.S.	
1930		Grading	25'	Co. Job 3001.	
		Gravel	25'	1200 C.Y./Mile. Added in 1934.	
1936	93-93-22-1A&B	Grading	32'		
1936	93-93-22-1A&B	Gravel	22' 2"	900 C.Y./Mile. Maint. Dept.	
1937	A.F.E. 11	Seeding		Maint. Dept.	
M	1940	A.F.E. 17	Regravelling	291 C.Y./Mile. Maint. Dept.	
M	1943	A.F.E. 6	Grav. Resurface	265 C.Y./Mile. Maint. Dept.	
M	1946	A.F.E. 6	Grav. Resurfacing	3792 C.Y.	
M	1947	A.F.E. 6	Grav. Resurfacing	2339 C.Y.	
M	1949	A.F.E. 6	Grav. Resurfacing	2991 C.Y.	
C	1949	0807-02	Grading Stab. Gravel Culvert	10' Select Material 1200 C.Y./Mile. C88 D×365	
C	1950	A.F.E. 21	Bit. Surfacing Mixed Bit.	5C3&M2, 38147 Gal. Agg. 2190 Tons	

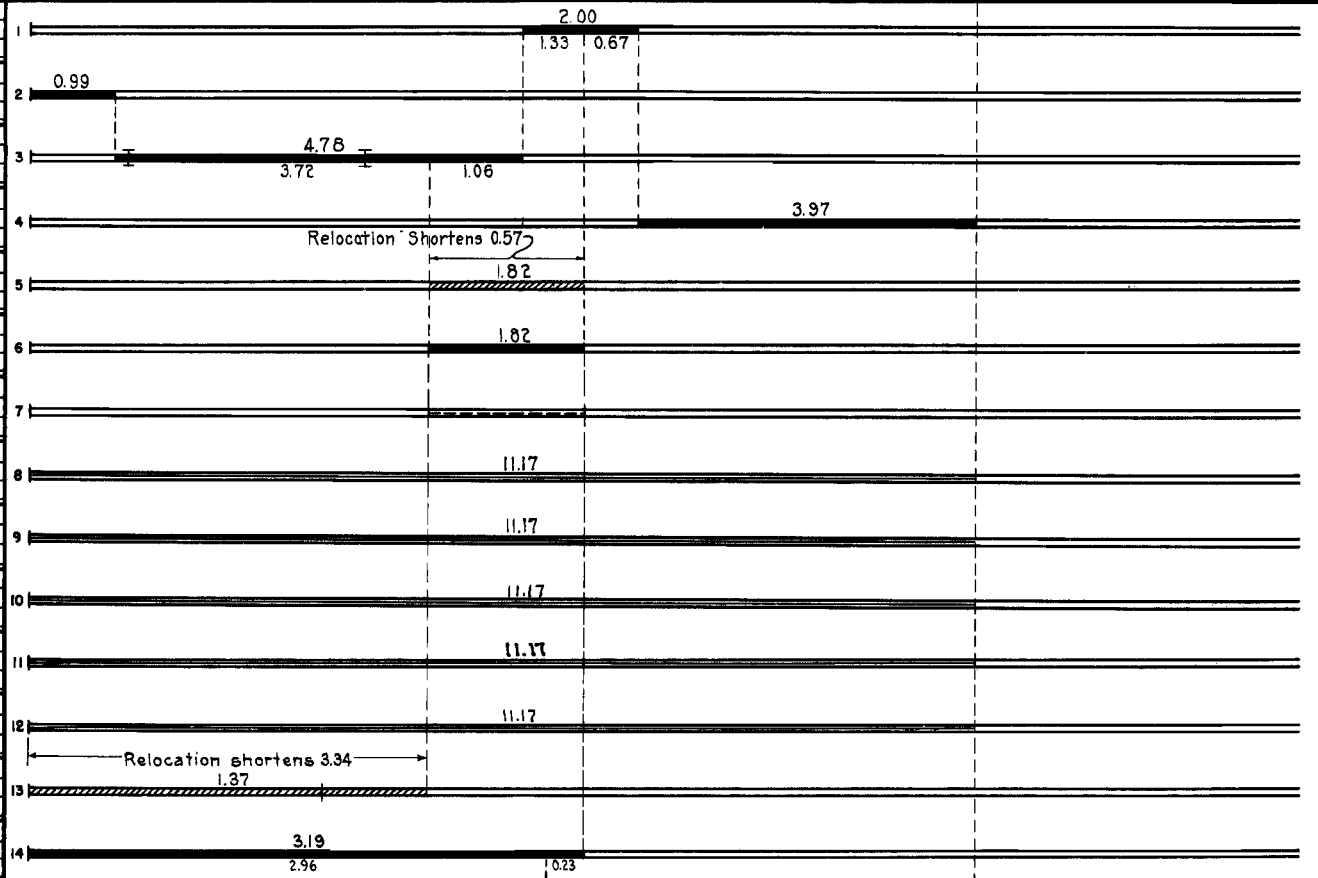

YEARS		TOTAL MILES	UNINCORPORATED		INCORPORATED		RURAL		URBAN	
FROM	TO		RDWY. MI.	BR. MI.	RDWY. MI.	BR. MI.	RDWY. MI.	BR. MI.	RDWY. MI.	BR. MI.
1934	1935	11.74	10.42	0.01	1.31	0.00	11.73	0.01	0.00	0.00
1936	1948	11.17	9.81	0.01	1.35	0.00	11.16	0.01	0.00	0.00
1949	1950	7.83	6.73	0.00	1.10	0.00	7.83	0.00	0.00	0.00
1951		7.82	6.72	0.00	1.10	0.00	7.82	0.00	0.00	0.00

REMARKS: Layout is to scale as of 1936. Plan revised for 1949 relocation.
 (1) This work not done under this project number but lies within the limits of this project.

PREPARED BY
HIGHWAY PLANNING SURVEY
IN COOPERATION WITH
U. S. PUBLIC ROADS ADMINISTRATION

STATE OF MINNESOTA
DEPARTMENT OF HIGHWAYS
ROAD LIFE STUDIES
CONSTRUCTION PROJECT LOG RECORD

CONTROL SECTION 0807
TRUNK HIGHWAY 68
COUNTY Brown
DISTRICT 7B

LIMITS: W. Co. Line - Jct. T.H. 4
Ref. Pt. 091+00.198 - 099+00.010

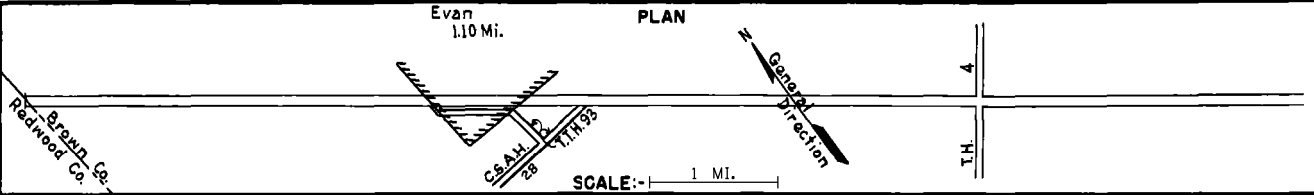

YEAR BUILT	PROJECT N ^o	DESCRIPTION			CODE N ^o
		TYPE	WIDTH	THICKNESS	
C	0807-03	Grading	32'		
1951		Gravel	32'	1 3/4"	15 Select Material 1200 C.Y./Mi.
		Ext. W 46 Culvert			
M	A.F.E. 4	Bit. Surf. Repair	24'		5C-3, 17764 Gal. Agg. 1350 C.Y. Salv.
1952					
M	A.F.E. 6	Grav. Resurfacing			4200 Tons.
1952					
C	0807-04	Grav. Base & Sub Base	32'	8" 17"	
1953		Rd. Mix Bit. Base	26'	1"	
		Plant Mix Bit.	24'	2"	
C	0807-05	Install 128'x100' C.M.			
1955		Pipe Arch Culvert			
M		Light Bit. Seal	25'		RS-2, 13966 Gal. Agg. 520 C.Y.
1953					
C	0807-07	Grading			Rt. & Lt. of rdwy in p
1964		Plant mix Bit.	24'	4"	
		Gravel Shoulders			9 1/2' Rt. & Lt.
M	C	Light Bit. Seal	24'		CRS-1, 17336 Gal. Agg. 457 C.Y.
1968					
M	M	Seal Coat (Chip)	24'		CRS-2 & Quartzite
1984					
M	SF	Bit. Overlay	24'	2"	Spec. 2331
1987					
M	M4335	Bit. Overlay	24'	1 1/2"	Spec. 2331
1989					
M	SF	Bit. Overlay	24'	1 1/2"	Spec. 2331
1989					
M	SF	Spot Overlay			Spec. 2331
1989					
M	SF	Crack Repair			
1990					

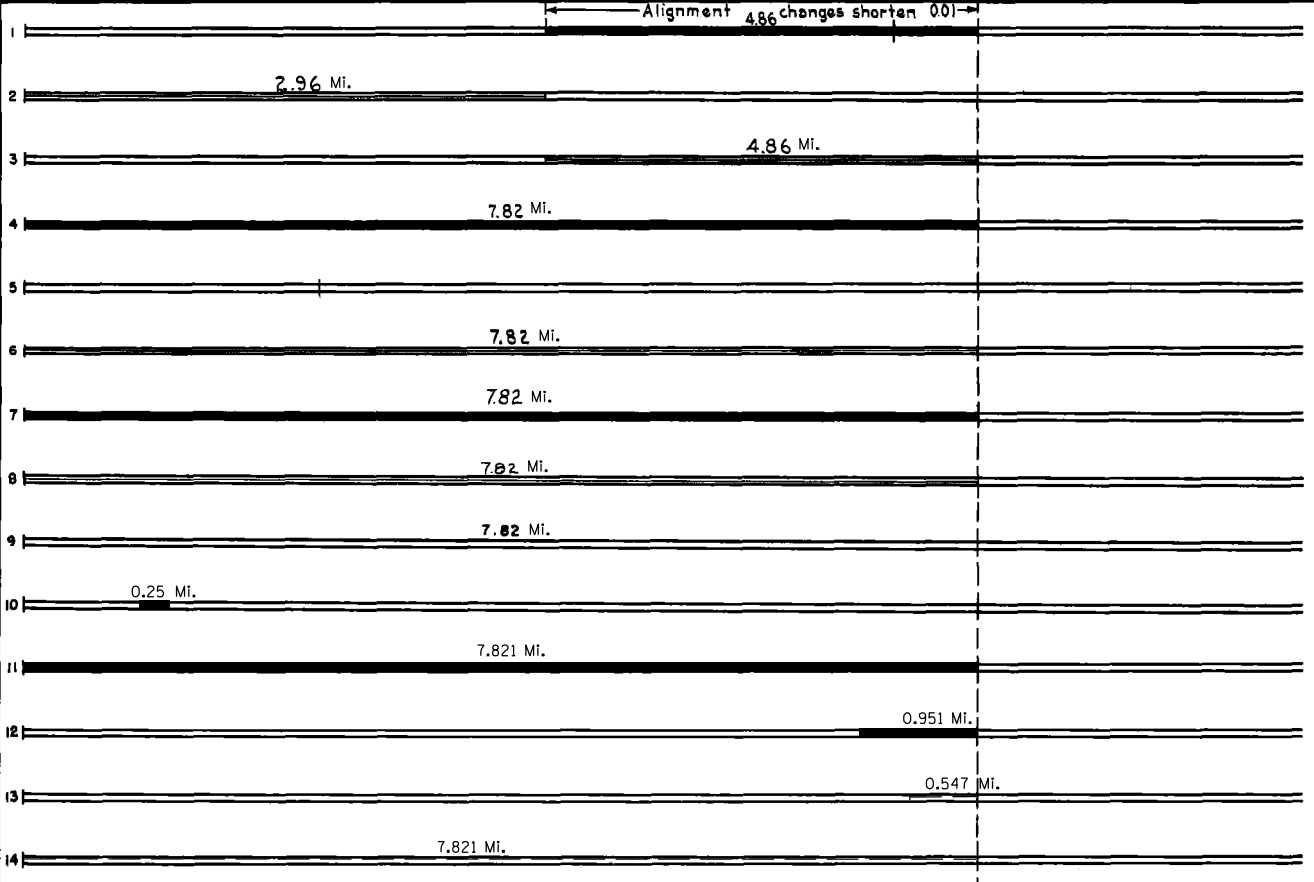

YEARS		TOTAL MILES	UNINCORPORATED		INCORPORATED		RURAL		URBAN	
FROM	TO		RDWY. MI.	BR. MI.	RDWY. MI.	BR. MI.	RDWY. MI.	BR. MI.	RDWY. MI.	BR. MI.

REMARKS: See Sheet No. 1

PREPARED BY
 BUREAU OF POLICY & PLANNING
 IN COOPERATION WITH
 U. S. DEPARTMENT OF TRANSPORTATION - FEDERAL HIGHWAY ADMINISTRATION

STATE OF MINNESOTA
 DEPARTMENT OF TRANSPORTATION
 CONSTRUCTION PROJECT LOG RECORD

CONTROL SECTION 0807
 TRUNK HIGHWAY 68
 COUNTY Brown
 DISTRICT 7B

LIMITS: Redwood/Brown Co. Line - Jct. MNT.H. 4
 Ref. Pt. 091+00.198 - 099+00.010

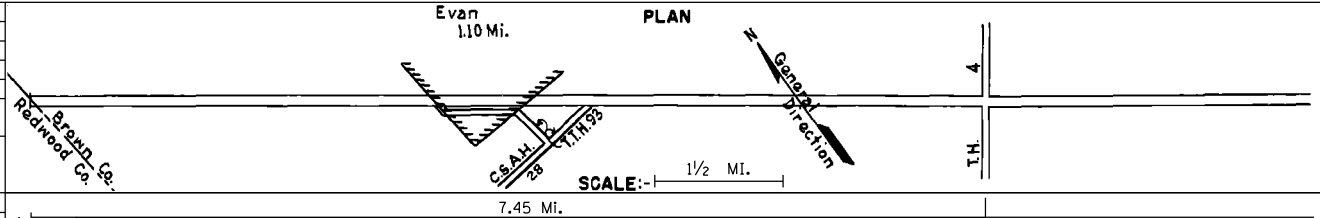

YEAR BUILT	PROJECT No	DESCRIPTION			
		TYPE	WIDTH	THICKNESS	REMARKS
2016	0807-14	Bit, Mill & Overlay Underseal	24'	24'	Spec. 2360

1		
2		
3		
4		
5		
6		
7		
8		
9		
10		
11		
12		
13		
14		

YEARS FROM TO		TOTAL MILES	UNINCORPORATED		INCORPORATED		RURAL		URBAN	
FROM	TO		RDWY. MI.	BR. MI.	RDWY. MI.	BR. MI.	RDWY. MI.	BR. MI.	RDWY. MI.	BR. MI.

REMARKS: _____

