

#	Activity ID	Activity Name	Owner	Original Duration	Remaining Duration	Physical % Complete	Early Start (A=Actual)	Early Finish (A=Actual)	Late Finish	Total Float	2013	2014	2015	2016	2017	2018	2019		
1048	Minor Preservation Project Template (Version 20140115)																		
1049	Milestones																		
1050	MS_100	Project Initiated		0	0	0%	1/2/2014			0									
1051	MS_150	Environmental Document Approved		0	0	0%		8/12/2014	12/1/2014	75									
1052	MS_170	Final Design Project Baseline		0	0	0%		7/29/2014	1/29/2015	125									
1053	MS_180	MDR Completed		0	0	0%		6/16/2014	1/29/2015	155									
1054	MS_210	Roadway Plans Ready		0	0	0%		10/8/2014	1/29/2015	75									
1055	MS_230	Project Turned In		0	0	0%		12/10/2014	1/29/2015	33									
1056	MS_270	Letting Held		0	0	0%	1/30/2015			0									
1057	MS_240	Permits Acquired		0	0	0%		1/2/2014	1/29/2015	270									
1058	MS_164	Scoping Document Complete		0	0	0%		1/2/2014											
1059	Project Management																		
1060	Final Design Project Baseline																		
1061	FDB1000	Request Scoping Input		5	5	0%	1/2/2014	1/8/2014	1/8/2014	0									
1062	FDB1010	Identify Potential Scope Items		40	40	0%	1/9/2014	3/7/2014	3/7/2014	0									
1063	FDB1150	Determine & Document Final Baseline Scope		30	30	0%	3/10/2014	4/18/2014	4/18/2014	0									
1064	FDB1160	Develop & Approve Final Baseline Estimate (TPCE)		10	10	0%	4/21/2014	5/2/2014	1/29/2015	185									
1065	FDB1170	Develop Final Baseline Schedule		15	15	0%	7/9/2014	7/29/2014	7/29/2014	0									
1066	FDB1180	Develop Final Design Project Management Plan		5	5	0%	1/2/2014	1/8/2014											
1067	Ongoing Project Management																		
1068	OPM1000	Perform Ongoing Project Management		195	195	0%	4/21/2014	1/29/2015	1/29/2015	0									
1069	Public Involvement																		
1070	PUB1000	Perform Public Coordination		195	195	0%	4/21/2014	1/29/2015	1/29/2015	0									
1071	Environmental																		
1072	Early Notification Memo																		
1073	ENM1000	Prepare & Distribute ENM		10	10	0%	4/21/2014	5/2/2014	5/2/2014	0									
1074	ENM1005	Review & Respond to ENM		30	30	0%	5/5/2014	6/16/2014	7/8/2014	15									
1075	Environmental Studies																		
1076	Cultural Resources																		
1077	CRU1000	Conduct Preliminary CRU Evaluation		5	5	0%	5/5/2014	5/9/2014	6/2/2014	15									
1078	CRU1030	Conduct Tribal Consultation		35	35	0%	5/10/2014	6/13/2014	11/26/2014	166									
1079	CRU1035	Prepare & Send CRU Findings Letter		5	5	0%	6/14/2014	6/18/2014	12/1/2014	166									
1080	Environmental Document																		
1081	Categorical Exclusion (Programmatic)																		
1082	CTX1000	Prepare CATEX Document - Attachment "B" Checklist		10	10	0%	7/30/2014	8/12/2014	12/1/2014	75									
1083	Permits																		
1084	NPDES Stormwater Discharge Permit																		
1085	PNP1030	Prepare NPDES Permit Application		5	5	0%	10/9/2014	10/15/2014	12/1/2014	30									
1086	Road Design																		
1087	Surveys																		
1088	SUR1000	Submit Survey Request		5	5	0%	4/21/2014	4/25/2014	7/25/2014	63									
1089	Design Surveys																		
1090	SDE1010	Conduct Topography/DTM Survey		22	22	0%	4/28/2014	5/28/2014	8/26/2014	63									
1091	SDE1020	Conduct Drainage Survey		22	22	0%	4/28/2014	5/28/2014	8/26/2014	63									
1092	SDE1030	Conduct Utilities Survey		22	22	0%	4/28/2014	5/28/2014	8/26/2014	63									
1093	Traffic Studies																		

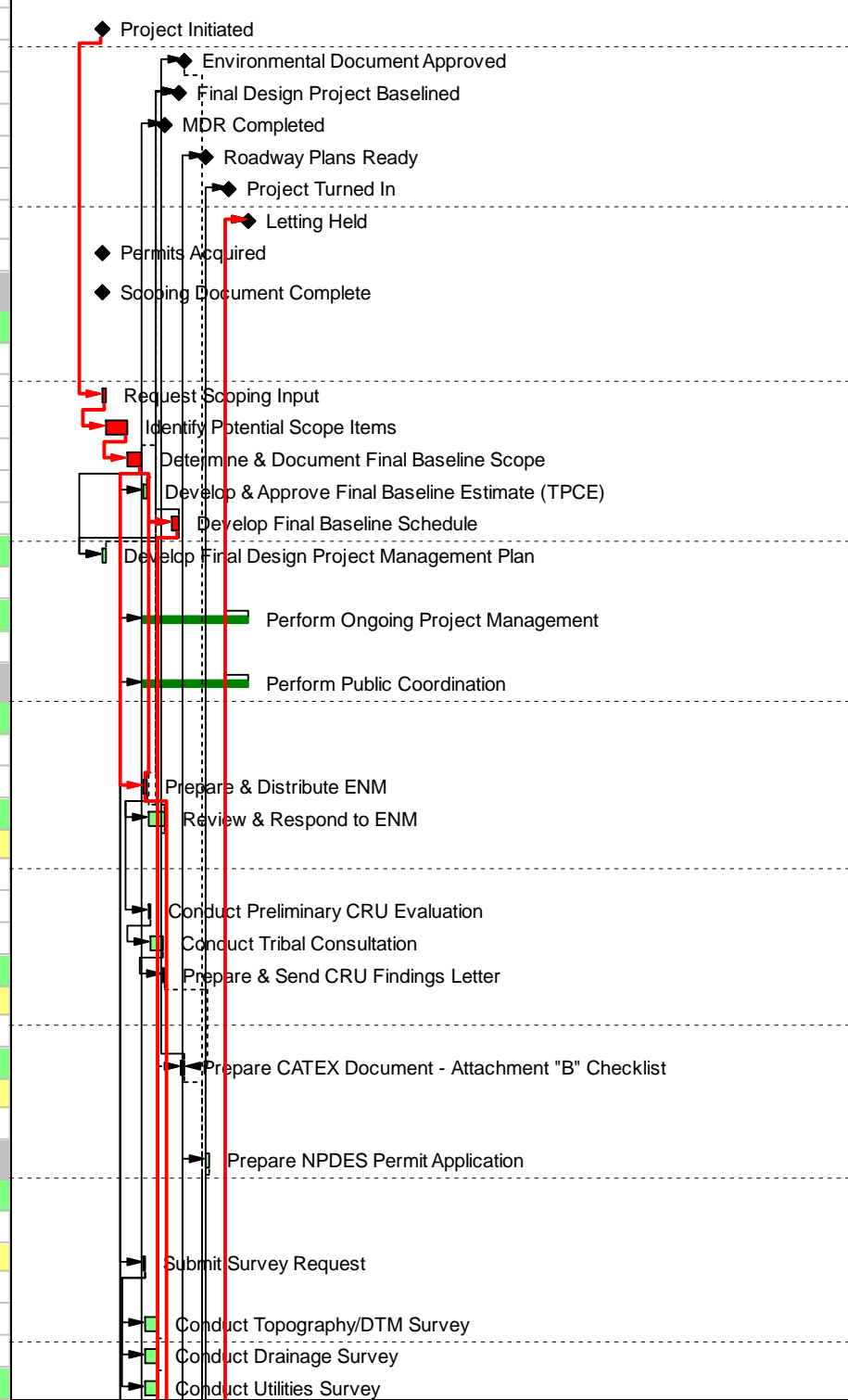

█ Remaining Level of Effort
 █ Actual Work
 █ Critical Remaining Work
█ Actual Level of Effort
 █ Remaining Work
 ◆ Milestone

#	Activity ID	Activity Name	Owner	Original Duration	Remaining Duration	Physical % Complete	Early Start (A=Actual)	Early Finish (A=Actual)	Late Finish	Total Float	2013	2014	2015	2016	2017	2018	2019		
1094	Traffic Forecasts																		
1095	TRF1000	Prepare Traffic Forecasts		5	5	0%	4/21/2014	4/25/2014	7/22/2014	60									
1096	TRF1010	Calculate ESALs		5	5	0%	4/28/2014	5/2/2014	7/29/2014	60									
1097	Recommendations																		
1098	Material Design Recommendation (MDR)																		
1099	MDR1000	Conduct Borings		20	20	0%	4/21/2014	5/16/2014	7/29/2014	50									
1100	MDR1010	Design Pavement Alternatives		5	5	0%	5/19/2014	5/23/2014	8/5/2014	50									
1101	MDR1060	Prepare MDR		15	15	0%	5/27/2014	6/16/2014	8/26/2014	50									
1102	Hydraulics Recommendations																		
1103	HYD1000	Prepare Hydraulics Recommendations		20	20	0%	7/30/2014	8/26/2014	8/26/2014	0									
1104	Final Design																		
1105	Plan Set																		
1106	Road Plans																		
1107	PLN1000	Prepare Road Plans & Special Provisions		30	30	0%	8/27/2014	10/8/2014	10/8/2014	0									
1108	Project Turn In																		
1109	TUR1000	District Review of Final Plan		20	20	0%	10/9/2014	11/5/2014	11/5/2014	0									
1110	TUR1010	Revise Final Plan		5	5	0%	11/6/2014	11/13/2014	11/13/2014	0									
1111	TUR1020	Conduct 100% Quality Control Check Process by District		5	5	0%	11/14/2014	11/20/2014	11/20/2014	0									
1112	TUR1040	Prepare Submittal Memo and Submit Plans & Specs		7	7	0%	12/2/2014	12/10/2014	12/10/2014	0									
1113	TUR1030	Prepare Final Construction Cost Estimate by District		5	5	0%	11/21/2014	12/1/2014	12/1/2014	0									
1114	Utilities																		
1115	Utility Coordination																		
1116	UTC1005	Prepare & Send Utility Information Only Letters		5	5	0%	10/9/2014	10/15/2014	1/29/2015	70									
1117	Letting																		
1118	Process A																		
1119	Plans & Special Provisions																		
1120	PSP1005	Review Special Provisions/Proposal		13	13	0%	12/11/2014	12/30/2014	12/30/2014	0									
1121	PSP1070	Conduct CO Plan Review & Revisions		13	13	0%	12/11/2014	12/30/2014	12/30/2014	0									
1122	Estimating																		
1123	EST1020	Enter Project Into TRANS*PORT		13	13	0%	12/11/2014	12/30/2014	12/30/2014	0									
1124	EST1000	Prepare Engineer's Estimate		13	13	0%	12/11/2014	12/30/2014	12/30/2014	0									
1125	Letting																		
1126	LET1020	Advertise Project		3	3	0%	1/5/2015	1/7/2015	1/7/2015	0									
1127	LET1000	Print Plan and Proposal		2	2	0%	12/31/2014	1/2/2015	1/2/2015	0									
1128	LET1030	Contractor Bidding Period		15	15	0%	1/8/2015	1/29/2015	1/29/2015	0									

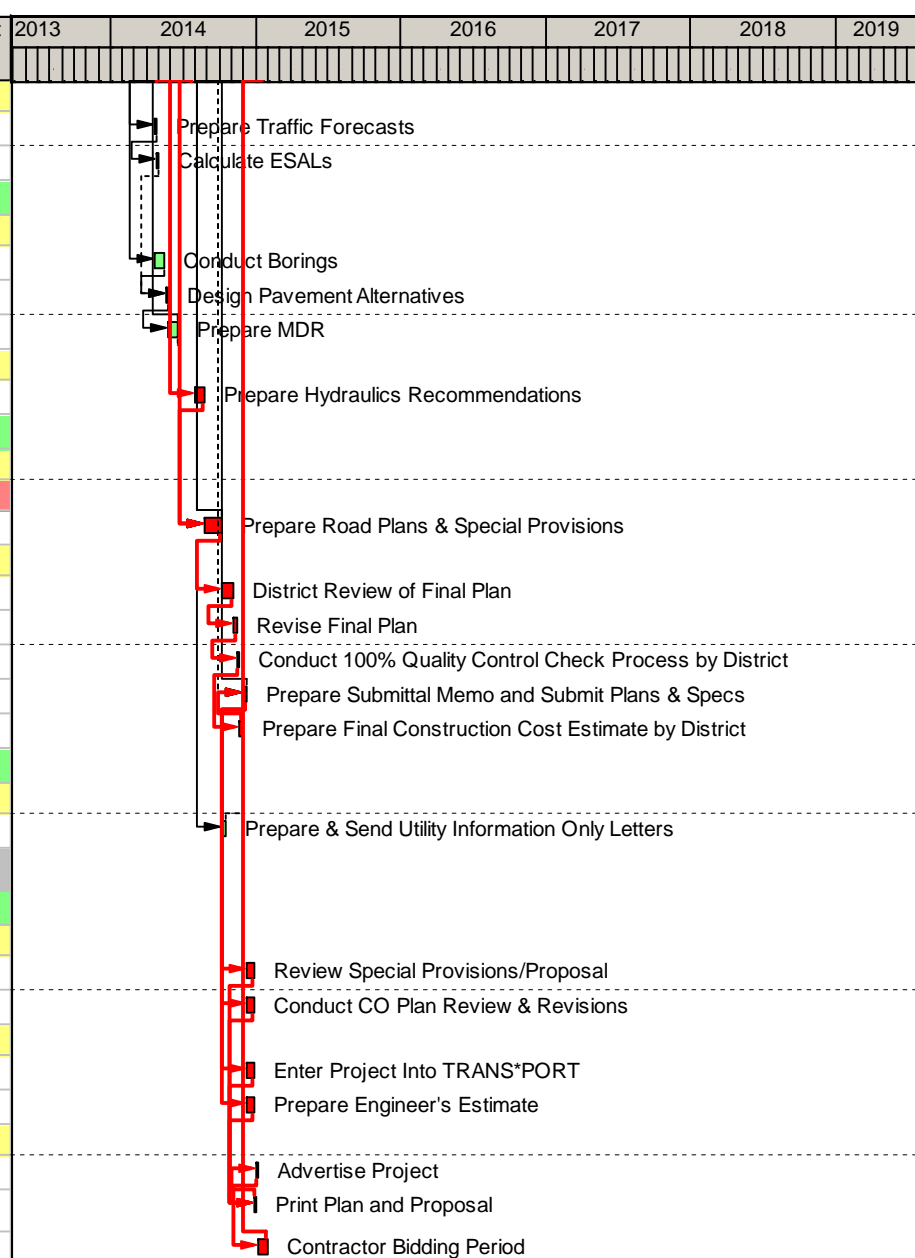

█ Remaining Level of Effort
 █ Actual Work
 █ Critical Remaining Work
█ Actual Level of Effort
 █ Remaining Work
 ◆ Milestone