

# TOWNSHIP OF HORTON

PREPARED BY THE  
MINNESOTA DEPARTMENT OF TRANSPORTATION  
OFFICE OF TRANSPORTATION SYSTEM MANAGEMENT

IN COOPERATION WITH  
U.S. DEPARTMENT OF TRANSPORTATION  
FEDERAL HIGHWAY ADMINISTRATION

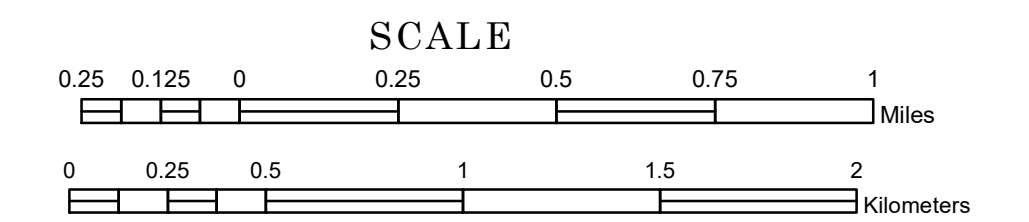

Projection:  
Transverse Mercator  
NAD 1986  
UTM Zone 15

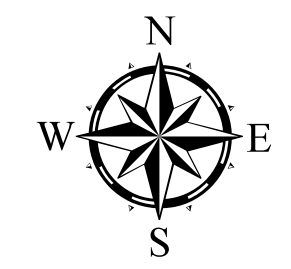

North American Datum  
of 1986

| ROAD AND ROADWAY FEATURES  |                 | AVIATION FEATURES                     |                                       |
|----------------------------|-----------------|---------------------------------------|---------------------------------------|
| INTERSTATE                 | CONCRETE        | COMMERCIAL AIRPORT                    | GENERAL AIRPORT                       |
| US HIGHWAY                 | BITUMINOUS      | AIRSTRIP                              | SEAPLANE                              |
| MN HIGHWAY                 | GRAVEL          | AIRPORT RUNWAY                        | BOUNDARY FEATURES                     |
| COUNTY STATE AID HIGHWAY   | DIRT/UNIMPROVED | TRIAL LAND                            | TRIBAL LAND                           |
| COUNTY ROAD                | OTHER           | STATE OF MINNESOTA                    | COUNTY                                |
| TOWNSHIP ROAD              | UNKNOWN         | MUNICIPALITY                          | MUNICIPALITY                          |
| UNORGANIZED TERRITORY ROAD |                 | UNORGANIZED TERRITORY                 | UNORGANIZED TERRITORY                 |
| OTHER ROADS                |                 | FEDERAL ADJUSTED URBAN AREA (2014)    | FEDERAL ADJUSTED URBAN AREA (2014)    |
| Municipal                  |                 | CIVIL TOWNSHIP                        | CIVIL TOWNSHIP                        |
| Private                    |                 | CONGRESSIONAL TOWNSHIP                | CONGRESSIONAL TOWNSHIP                |
| National Monument          |                 | SECTION                               | SECTION                               |
| National Park              |                 | MILITARY                              | MILITARY                              |
| National Wildlife Refuge   |                 | VOYAGEURS NATIONAL PARK               | VOYAGEURS NATIONAL PARK               |
| State Park                 |                 | BOUNDARY WATERS CANOE AREA WILDERNESS | BOUNDARY WATERS CANOE AREA WILDERNESS |
| State Forest               |                 | STATE PARK                            | STATE PARK                            |
| State Game                 |                 | NATIONAL FOREST                       | NATIONAL FOREST                       |
| State Park Preserve        |                 | NATIONAL AND STATE FOREST             | NATIONAL AND STATE FOREST             |
|                            |                 | STATE FOREST                          | STATE FOREST                          |
|                            |                 | NATIONAL TRAIL                        | NATIONAL TRAIL                        |
|                            |                 | WILDLIFE REFUGUE AREA                 | WILDLIFE REFUGUE AREA                 |
|                            |                 | WILDLIFE MANAGEMENT AREA              | WILDLIFE MANAGEMENT AREA              |
|                            |                 | HYDROLOGIC FEATURES                   | HYDROLOGIC FEATURES                   |
|                            |                 | RIVER OR STREAM (PERMANENT)           | RIVER OR STREAM (PERMANENT)           |
|                            |                 | LAKE, POND OR RESERVOIR               | LAKE, POND OR RESERVOIR               |
|                            |                 | STREAM (INTERMITTENT)                 | STREAM (INTERMITTENT)                 |
|                            |                 | DRAINAGE DITCH                        | DRAINAGE DITCH                        |
|                            |                 | WETLAND                               | WETLAND                               |
|                            |                 | ISLAND OR LAND                        | ISLAND OR LAND                        |
|                            |                 | REGIONAL WATERSHED                    | REGIONAL WATERSHED                    |

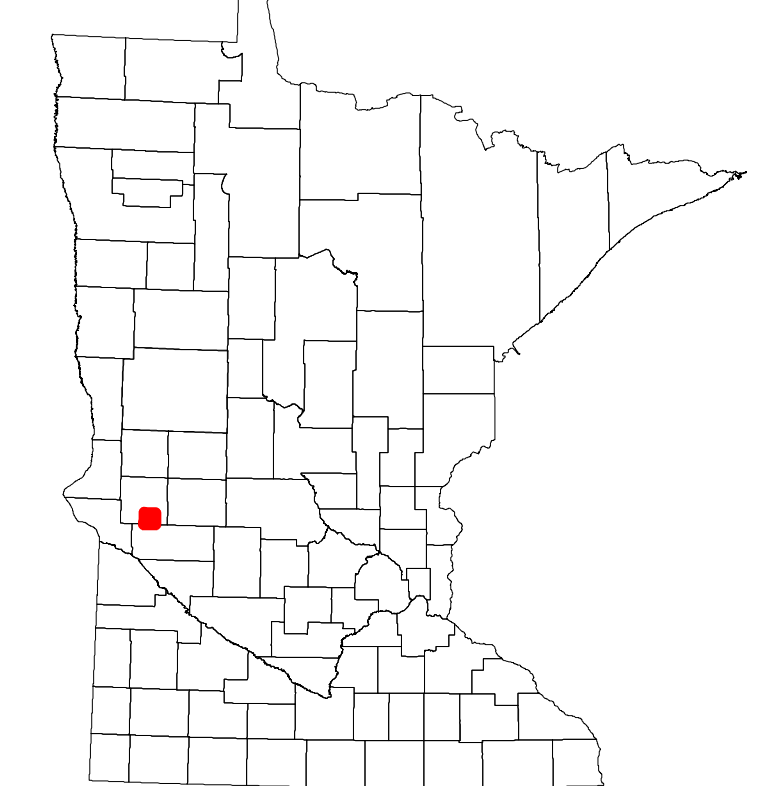

Population (U.S. Census 2010): 174

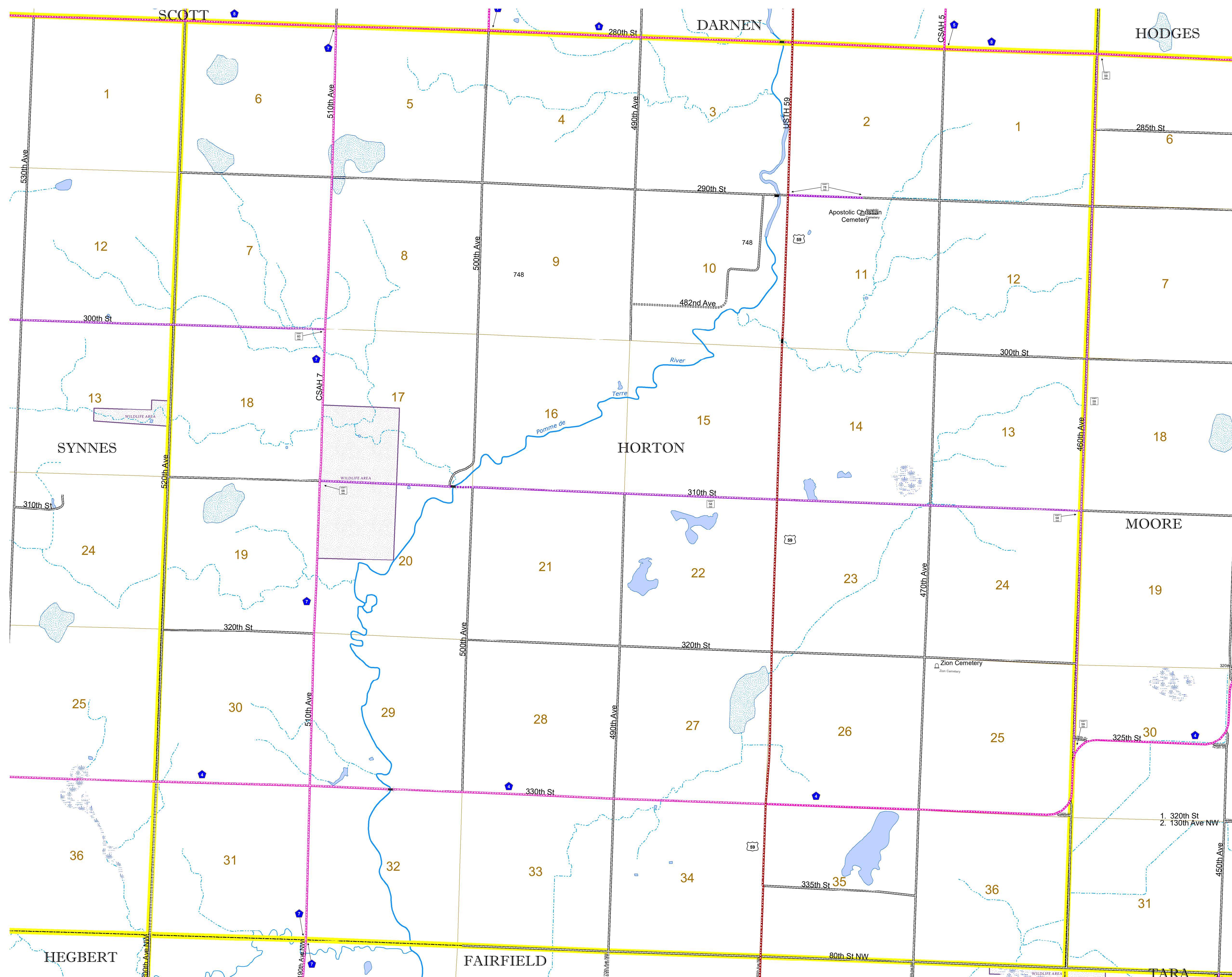

To request information from this document in an alternative format, call 651-366-4718 or 1-800-657-3774 (Greater Minnesota); 711 or 1-800-627-3529 (Minnesota Relay). You may also send an e-mail to ADRequest.dot@state.mn.us. (Please request at least one week in advance.)