

MUNICIPALITY OF JORDAN

PREPARED BY THE
MINNESOTA DEPARTMENT OF TRANSPORTATION
OFFICE OF TRANSPORTATION SYSTEM MANAGEMENT
IN COOPERATION WITH
U.S. DEPARTMENT OF TRANSPORTATION
FEDERAL HIGHWAY ADMINISTRATION

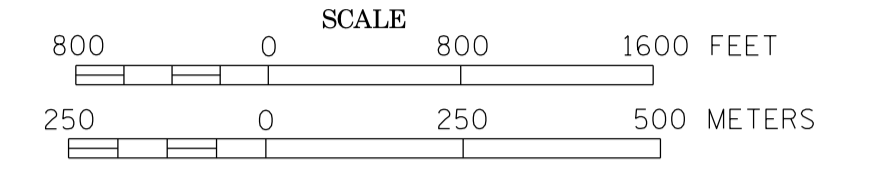

2014
BASIC DATA - 2013

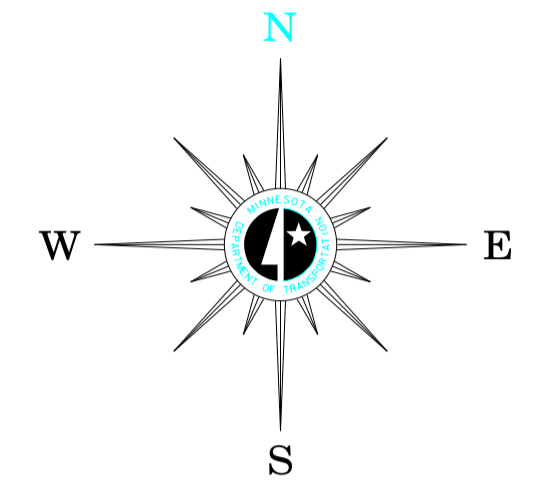

LEGEND

- INTERSTATE TRUNK HIGHWAY..... (35)
- U.S. TRUNK HIGHWAY..... (16)
- STATE TRUNK HIGHWAY..... (55)
- COUNTY STATE AID HIGHWAY..... (23)
- COUNTY ROAD..... (6)
- CORPORATE LIMITS.....
- PUBLIC ROAD
- PRIVATE ROAD

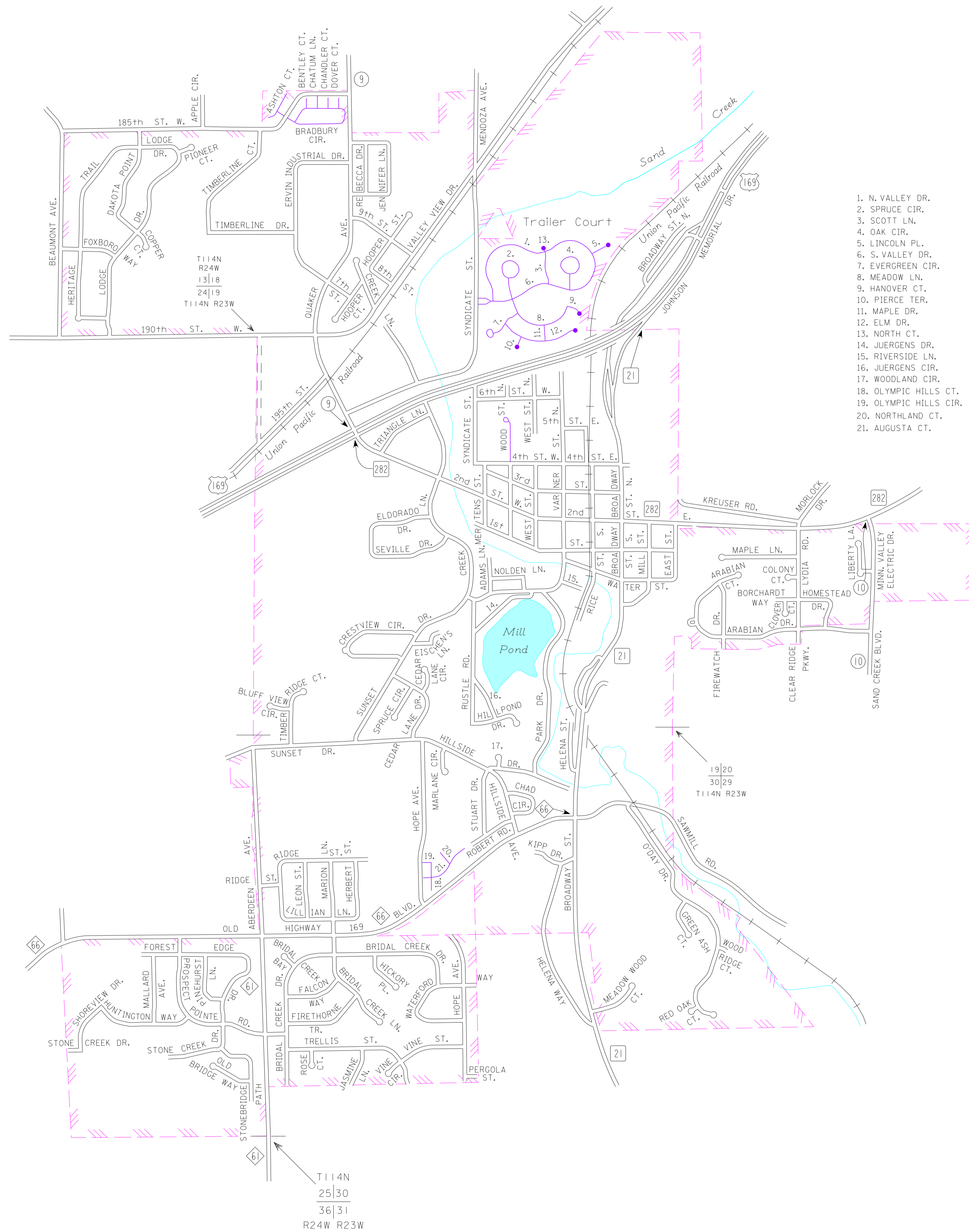

1. N. VALLEY DR.
2. SPRUCE CIR.
3. SCOTT LN.
4. OAK CIR.
5. LINCOLN PL.
6. S. VALLEY DR.
7. EVERGREEN CIR.
8. MEADOW LN.
9. HANOVER CT.
10. PIERCE TER.
11. MAPLE DR.
12. ELM DR.
13. NORTH CT.
14. JUERGENS DR.
15. RIVERSIDE LN.
16. JUERGENS CIR.
17. WOODLAND CIR.
18. OLYMPIC HILLS CT.
19. OLYMPIC HILLS CIR.
20. NORTHLAND CT.
21. AUGUSTA CT.