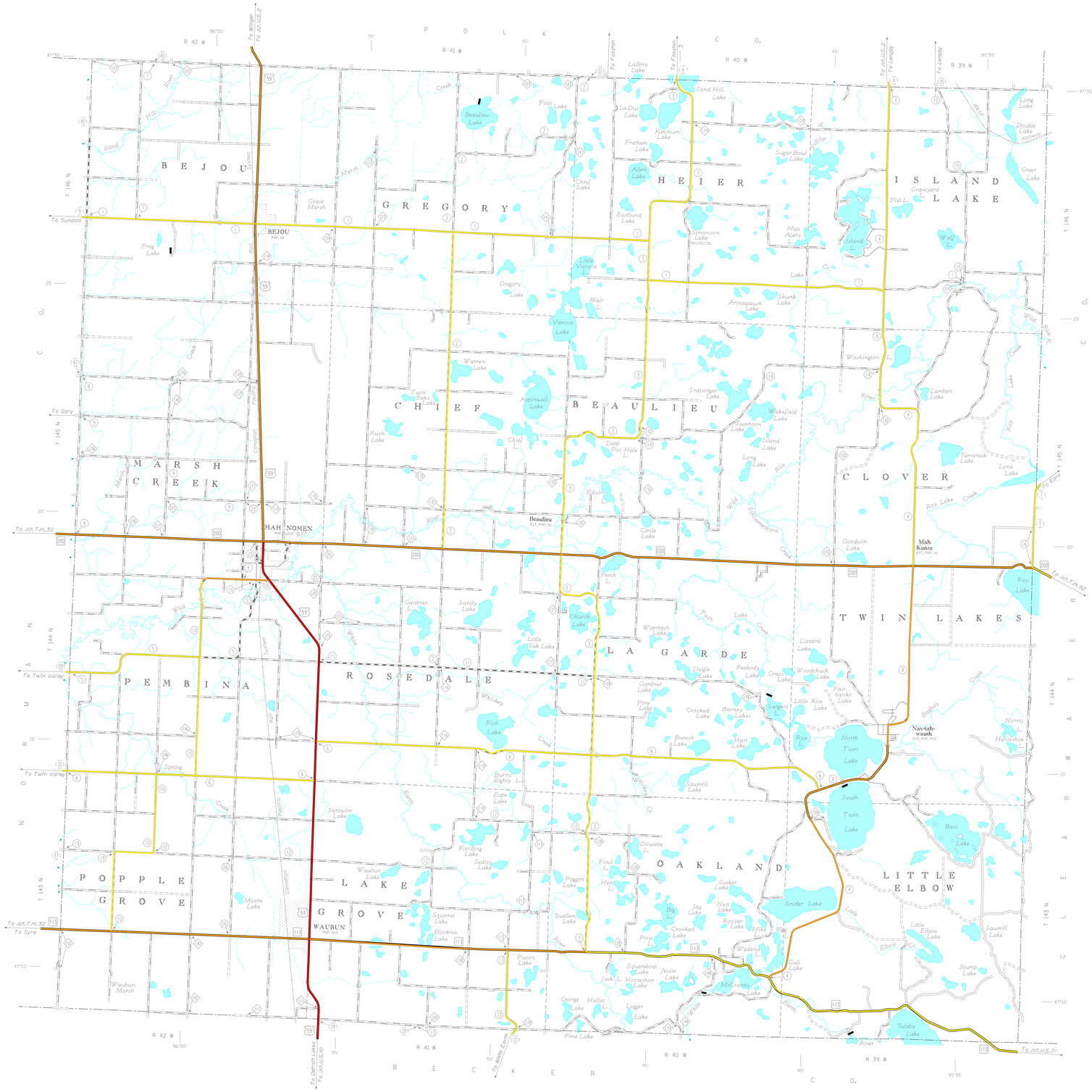

BICYCLE MAP
MAHNOMEN COUNTY
MINNESOTA

PREPARED BY THE

MINNESOTA DEPARTMENT OF TRANSPORTATION
OFFICE OF TRANSPORTATION SYSTEM MANAGEMENT

SCALE

1 0 1 2 3 4 MILES

1 0 1 2 3 4 5 6 KILOMETERS

2016

BASIC DATA - 2015

Projections
Minnesota Coordinate System
North Zone
Lambert Conformal Conic

North American Datum
of 1983

N
W E
S

LEGEND

(Roadways with shoulders less than 4 feet) | (Roadways with shoulders greater than 4 feet)

- 0 - 750 (Fewer than 3 cars / min)
- 751 - 2500 (3 cars / min)
- 2501 - 10,000 (12 cars / min)
- 10,000+ (24+ cars / min)
- Gravel Roadway
- Federal, State and Regional Bicycle Trails
- Mississipi River Trail
- Interstate / Bicycles Prohibited
- State or National Forests

ROAD AND ROADWAY FEATURES

- PROJECTED ROAD
- PRIMITIVE ROAD
- UNIMPROVED ROAD
- GRADED AND DRAINED ROAD
- SOIL SURFACE ROAD
- GRAVEL OR STONE ROAD
- BITUMINOUS ROAD
- PAVED ROAD
- DIVIDED ROAD
- TRUNK HIGHWAY UNDER CONSTRUCTION
- ROADS IN UNINCORPORATED COMPACTS, EXTENSIONS OF LOCAL ROADS (NOT F.A.S.) WITHIN MUNICIPALITIES AND FRONTAGE ROADS
- GRADE SEPARATION
- FULL TRAFFIC INTERCHANGE
- PARTIAL TRAFFIC INTERCHANGES INDICATING TRAFFIC MOVEMENT

ROAD SYSTEM DESIGNATIONS

- INTERSTATE TRUNK HIGHWAY 35
- U.S. NUMBERED TRUNK HIGHWAY 65
- STATE NUMBERED TRUNK HIGHWAY 18
- COUNTY STATE AID HIGHWAY 5
- COUNTY ROAD 12
- COUNTY STATE AID IN ADJOINING COUNTY 24
- TERMINATION OF DESIGNATED ROUTE 34

BOUNDARIES

- NATIONAL OR STATE
- COUNTY
- CIVIL TOWNSHIP
- CONGRESSIONAL TOWNSHIP (U.S. LAND)
- CORPORATE LINE
- SECTION LINE
- CONGESTED AREA
- INDIAN RESERVATION

DRAINAGE

- INTERMITTENT STREAM
- NARROW STREAM
- WIDE STREAMS
- MARSH OR SWAMP LAND
- DRAINAGE DITCH
- LAKE OR POND

CITY CENTERS

- STATE CAPITAL
- COUNTY SEAT
- CITY CENTER
- INCORPORATED CITY (GENERALIZED)

Outline Map of Minnesota showing location of the County within the State.

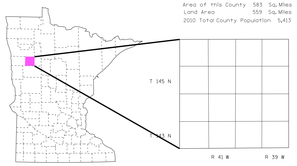

Outline Map of the County.

Area of this County 583 Sq.Miles
Land Area 559 Sq.Miles
2010 Total County Population 5,413

NOTE: FOR DETAIL OF COUNTY STATE AID HIGHWAYS AND COUNTY ROADS IN INCORPORATED PLACES, SEE MAPS OF MUNICIPALITIES.

SHEET 1 OF 1