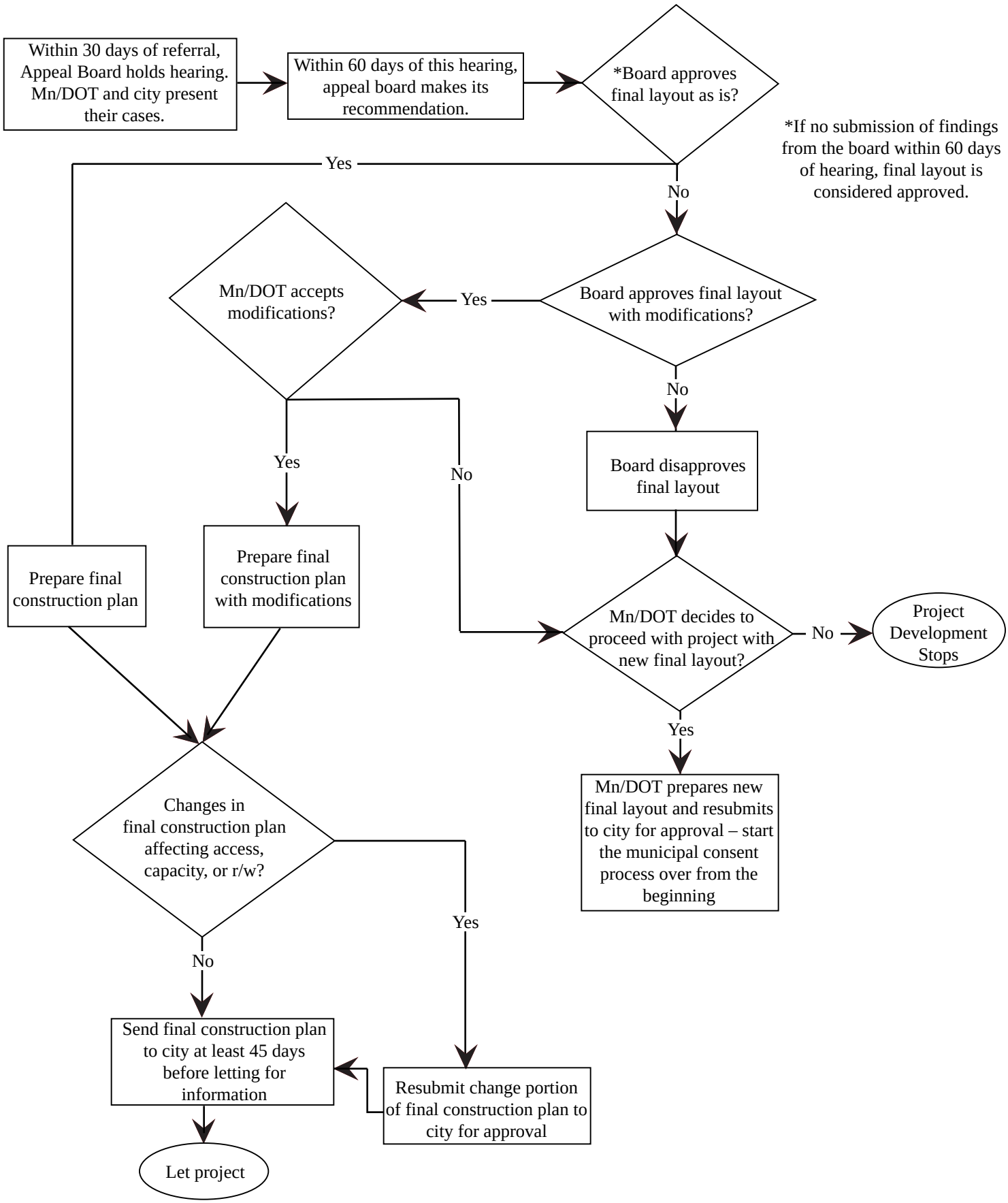Municipal Consent Law
Non-Interstate Project Appeal Process