TH 93 Alternative

PRELIMINARY CONCEPT SUBJECT TO CHANGE

TH 93 SUMMARY

COST (2019) — $13.9 million

BUDGET COST — $.45

Mitigation Required to Achieve No Rise (0.00')
Lowering 1000 feet of TH 93 crossing to existing low point (approx. 710.97') to improve conveyance

LEGEND
PROPOSED ROADWAY
PROPOSED BRIDGE
CONSTRUCTION LIMITS
EXISTING RIGHT OF WAY
PROPOSED RIGHT OF WAY
PARCEL LINES (ADJ)
RECLAIMED SOIL
FLOODPLAIN
FLOODWAY
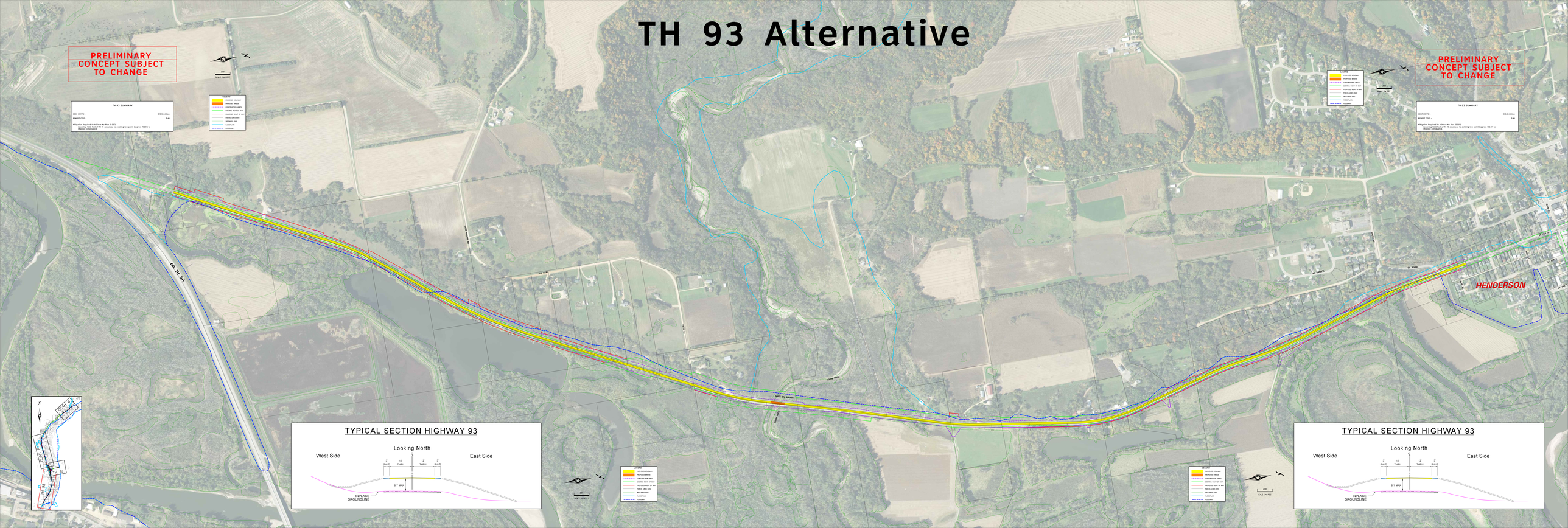
SCALE: 1IN TO1'