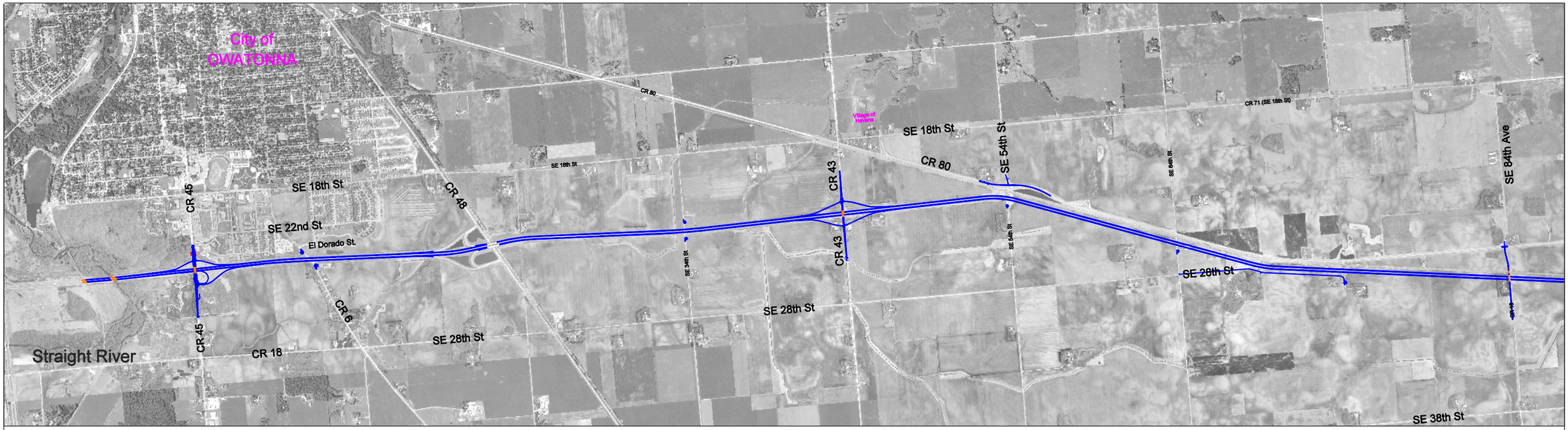
City of
OWATONNA
CR 80
SE 18th St
CR 71 (SE 18th St)
SE 18th St
CR 80
SE 54th St
SE 84th Ave
CR 45
SE 18th St
CR 48
CR 43
SE 22nd St
El Dorado St
CR 43
SE 28th St
CR 6
SE 28th St
CR 45
Straight River
CR 18
SE 28th St
SE 38th St

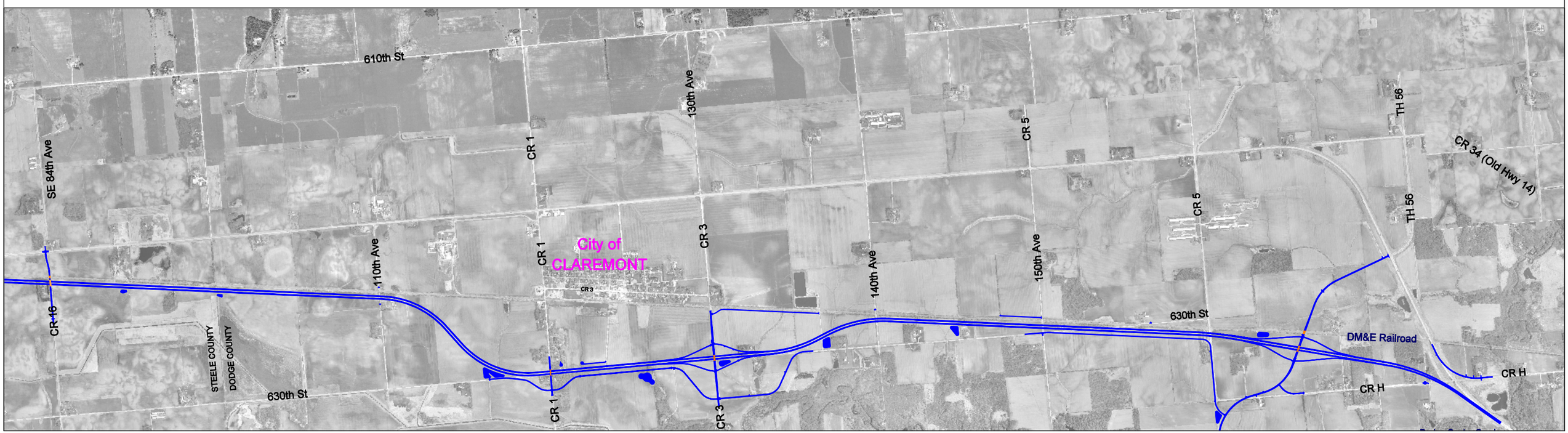
610th St
130th Ave
CR 5
TH 56
CR 34 (Old Hwy 14)
SE 84th Ave
CR 1
CR 5
TH 56
110th Ave
CR 1
City of
CLAREMONT
CR 3
140th Ave
150th Ave
CR 46
630th St
DM&E Railroad
STEELE COUNTY
DODGE COUNTY
630th St
CR 1
CR 3
CR H
CR H