LAYOUT HISTORY

LAYOUT HISTORY

DATE	DESCRIPTION
XXXX	XXXXX

LAYOUT No. 2 SECTION No. 2 COPY No.____
T.H. X VICINITY OF __________ x __________
FROM x ____________________________
Prepared ____ X ____ 20 XX Scale: Hor. 1 Inch = 100 ft.
By Consulting Group, Inc.

The alignment and grades shown on this map are tentative and subject to change without notice.	Staff Approval Dates XX/XX/XX	The traffic volumes shown are estimated for year XXXX. Prepared X 20XX

S.P. X T.H. X A.J. X PPMS Activity X
S.P.____ T.H.____ A.J.____ PPMS Activity____
S.P.____ T.H.____ A.J.____ PPMS Activity____
Copy To: __________ For: __________
DESIGN FILE: h:\projects\5669\H-MU\LAYOUT\PRELIMINARY\200 Scale\CP710673_lob.dgn
DATE: 12/8/2010 - DATE PLOTTED

Level 1 LAYOUT APPROVAL

Programmed Letting Date ______ X
Prepared By Consulting Group, Inc. ______ 20__
Reviewed By District Design or Preliminary Design Engineer ______ 20__
Reviewed By District Traffic Engineer ______ 20__
Reviewed By State Geometrics Engineer ______ 20__
Approved By Transportation District Engineer ______ 20__
Approved By State Design Engineer ______ 20__
Interstate Access Review: Based on my review of the layout and the corresponding Interstate Access Analysis (dated ______), the proposed modification does not have a significant adverse impact on the safety and operation of the Interstate facility. District Traffic Engineer ______ 20__

I HEREBY CERTIFY THAT THIS LAYOUT WAS PREPARED BY ME OR UNDER MY DIRECT SUPERVISION AND THAT I AM A DULY LICENSED PROFESSIONAL ENGINEER UNDER THE LAWS OF THE STATE OF MINNESOTA.
DATE: ______ LIC. NO.: ______ ENGR.: ______

LEGEND

- PAVED ROADWAY
- AGGREGATE ROADWAY/DRIVEWAY
- BRIDGES & RETAINING WALLS
- RAISED MEDIANS & CURBS
- PAVED SHOULDERS
- BITUMINOUS TRAILS & BIKEWAYS
- CONCRETE TRAILS & SIDEWALKS
- CONSTRUCTION "BY OTHERS"
- PROPOSED PONDING LOCATION
- PROPOSED TRAFFIC SIGNAL
- EXISTING TRAFFIC SIGNAL
- PRELIMINARY CONSTRUCTION LIMITS
- WETLANDS
- WETLANDS SUPL. INFORMATION
- EXISTING RIGHT OF WAY
- PROPOSED RIGHT OF WAY
- PROPOSED RETAINING WALL

STUDY COPY
NOT APPROVED
12/8/2010

LOCATION MAP

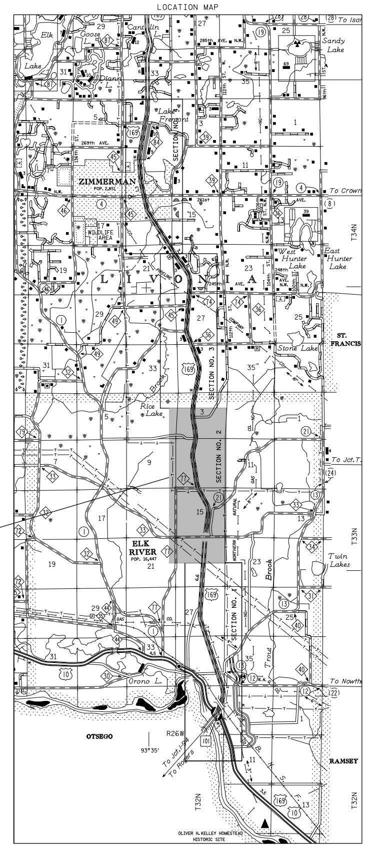
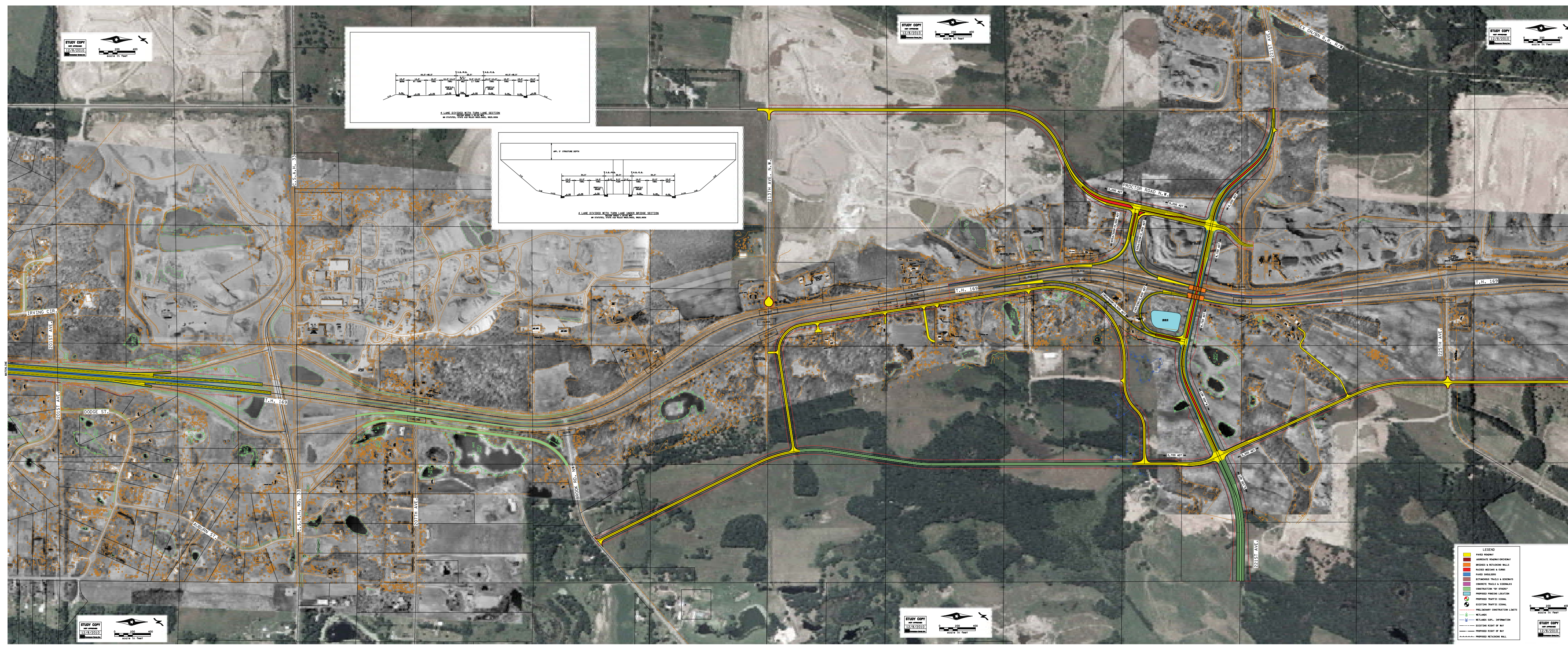
PROJECT LOCATION