

Online Trip Logging



Minnesota Department of Transportation

Office of Freight & Commercial Vehicle
Operations

Oversize & Overweight Permit section

CVO Online: Oversize/Overweight Permits - Microsoft Internet Explorer

Address: <http://www.dot.state.mn.us/cvo/oversize/oversize.html>

State of Minnesota
Commercial Vehicle

About Mn/DOT | About DPS
October 31, 2006

511

Click either link to begin logging a trip

Oversize/Overweight Permits

Minnesota State Permits for Commercial and Private Vehicles

OS/OW | **Log Trips** | Fact Sheet | Permit Bulletin | CVO Online Home | Seasonal Load Limits | Permit Travel Hours | Training Schedule | Contact Us

Online Permit Application

You can now use your computer to apply for and receive most permits - 24/7!

- Set Up An Account
- Apply For A Permit (Requires User ID and Password)
- Log Trips Online** (Requires Permit Number and Unit License Number)
- Sign Up To Receive Bulletins
- User's Guide

Requirements for Ordering Permits

Each vehicle for which you are requesting a permit, you will need to provide:

- Vehicle make
- Vehicle type
- Vehicle empty weight
- Vehicle license number(s)
- Width
- Length
- Number of axles
- Load description
- Route information
- Net weight of load
- Load overhang (if any)
- Vehicle identification number (VIN) for annual/seasonal permits

General Conditions and Restrictions
If your gross vehicle weight (GVW) **exceeds** 10,000 lbs., you may need a **USDOT number**.

Attention
If you are experiencing problems with our On-line Permits application form (where some portions of the form are grayed-out), [CLICK HERE](#) for a solution.

4 Ways to Apply

- Online** - Requires User ID and Password

Hours of Operation

Monday - Friday
Phone
6:30am - 4:00pm

Permit Processing

Applications sent to the Transportation Permits Section after normal business hours will be processed the next business day.

Permit applications that require specialized handling may take from two to five business days to process, depending on complexity.

Examples include, but are not limited to:

System Requirements

Internet

RouteBuilder NT Internet Trip Logging - Microsoft Internet Explorer

Address: https://permittrain.dot.state.mn.us/industry/tl_frames.htm

To **logon**, key in permit number and license number and then click Logon button.

Permit No.

License No.

Logon

Type in permit number and vehicle license number, then click LOGON.

GeoTransport

Minnesota Department of Transportation
Remote Trip Logging

BENTLEY

Done

Internet

RouteBuilder NT Internet Trip Logging - Microsoft Internet Explorer

Address: https://permittrain.dot.state.mn.us/industry/tl_frames.htm

Tuesday, October 31, 2006

Permit Number:
074I6023221

Permit Type:
Construction Supplies
Overweight

Permittee:
MINGE CONSTRUCTION

Effective Dates:
4/17/2006 to 4/16/2007

Make:
PETERBILT

License Number:
YT57995

State:
MN

[User's Guide](#)

Trip Logging

| Search | New | Open Last | Exit |

Open an existing trip as a template

Enter trip number:

Search for trips

Enter date range (DD-MMM-YYYY): *Calendar*

From: 16-OCT-2006 To: 1-NOV-2006

Route Location

Start:

End:

To search for previous trips using a date range, enter dates and click on SEARCH

RouteBuilder NT Internet Trip Logging - Microsoft Internet Explorer

Address: https://permittrain.dot.state.mn.us/industry/tl_frames.htm

Tuesday, October 31, 2006

Permit Number:
074I6023221

Permit Type:
Construction Supplies
Overweight

Permittee:
MINGE CONSTRUCTION

Effective Dates:
4/17/2006 to 4/16/2007

Make:
PETERBILT

License Number:
YT57995

State:
MN

[User's Guide](#)

Trip Logging

| Search | New | Open Last | Exit |

Find what you're Looking For

search criteria

Open as a Template View/Print

Trip#	Trip Date	From	To	Load Description	Permit#
12	10/31/2006	MN5 - GREEN ISLE	MN15 - JCT MN15 MN60 N	TESTING SYSTEM--CAT DOZER	074I6023221
11	10/31/2006	MN5 - VICINITY OF CHANHASSEN	US10 - VICINITY OF ELE RIVER	SCRAPER	074I6023221
10	10/16/2006	MN5 - VICTORIA	MN60 - JCT I35 MN60	400 KOMATSU BACKHOE	074I6023221
9	10/16/2006	MN5 - VICTORIA	MN60 - FARIBAULT	400 KOMTSU BACKHOE	074I6023221
0	04/17/2006	-	-	OTHER - CONSTRUCTION EQUIPMENT, MACHINERY, AND SUPPLIES	074I6023221

To use a previous trip as a template for a new trip

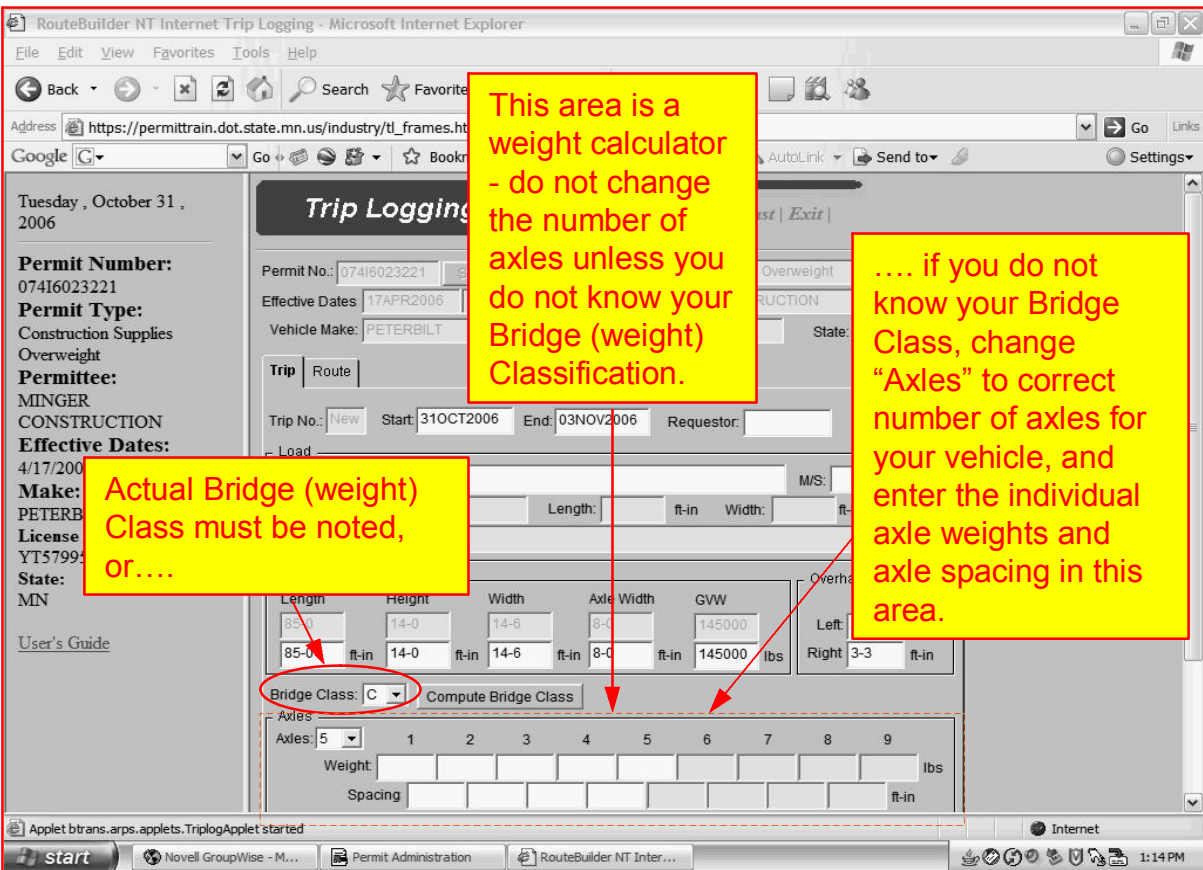
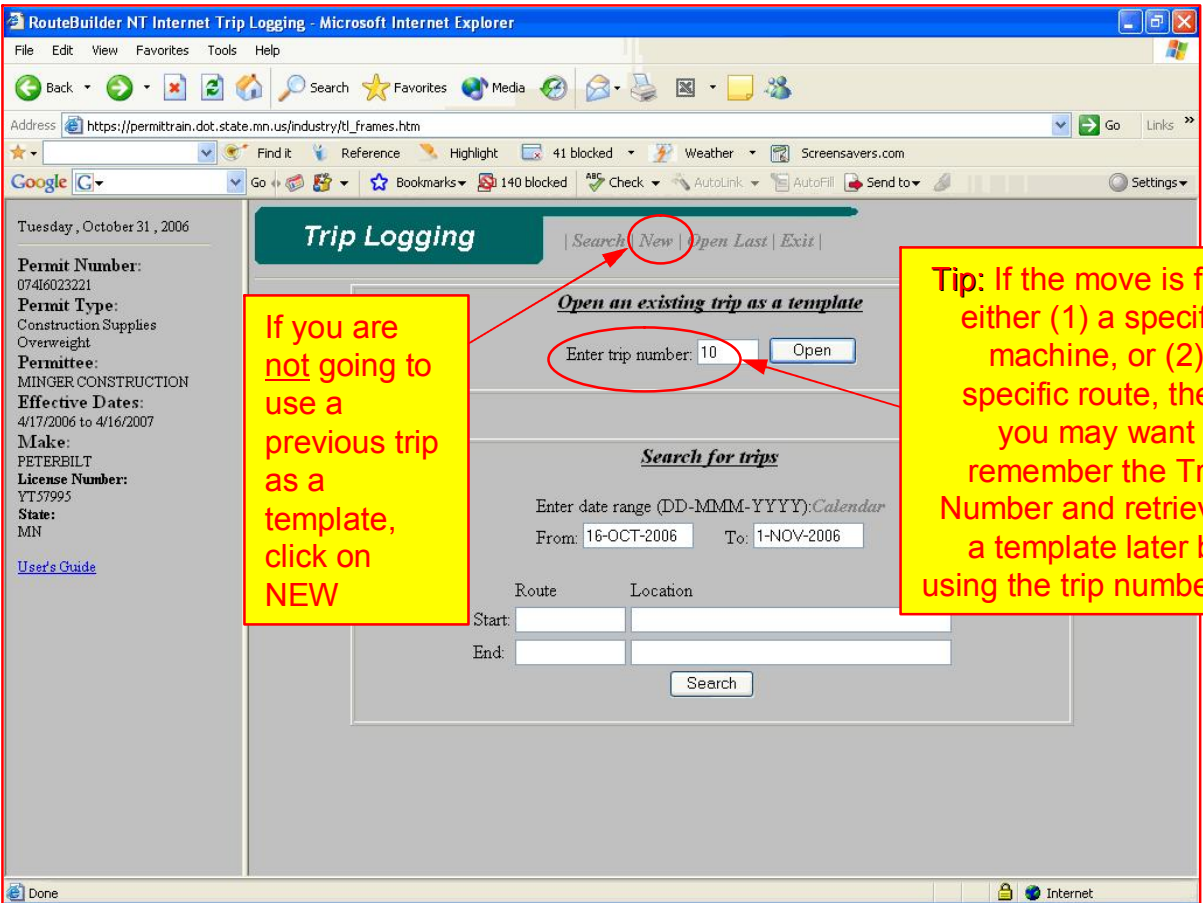

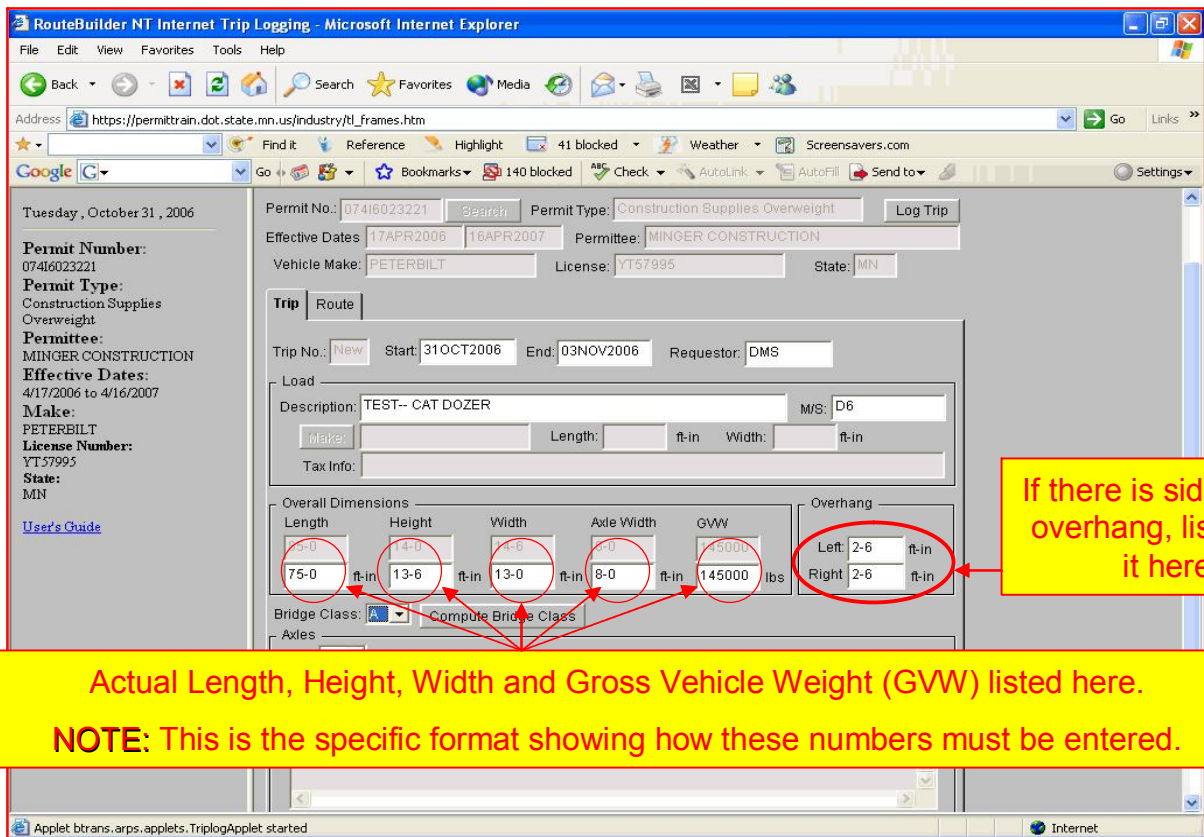

Actual Length, Height, Width and Gross Vehicle Weight (GVW) listed here.
NOTE: This is the specific format showing how these numbers must be entered.

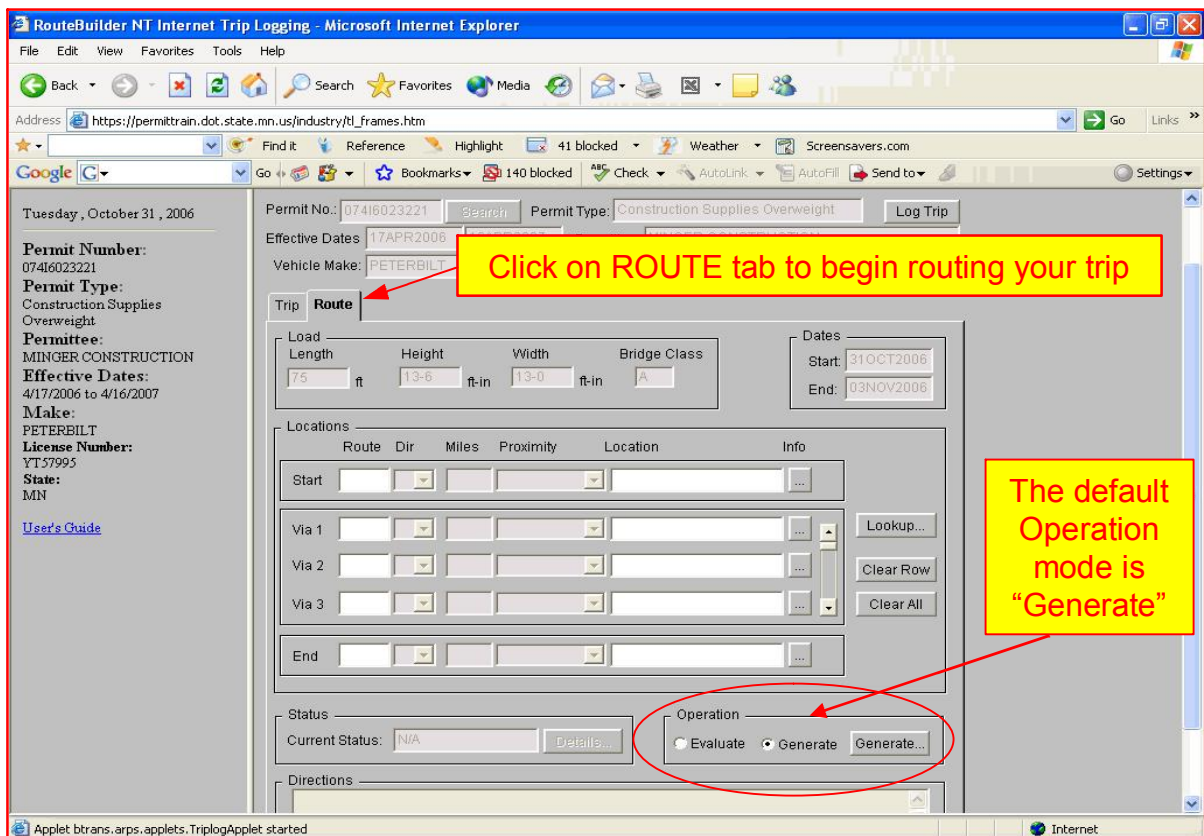

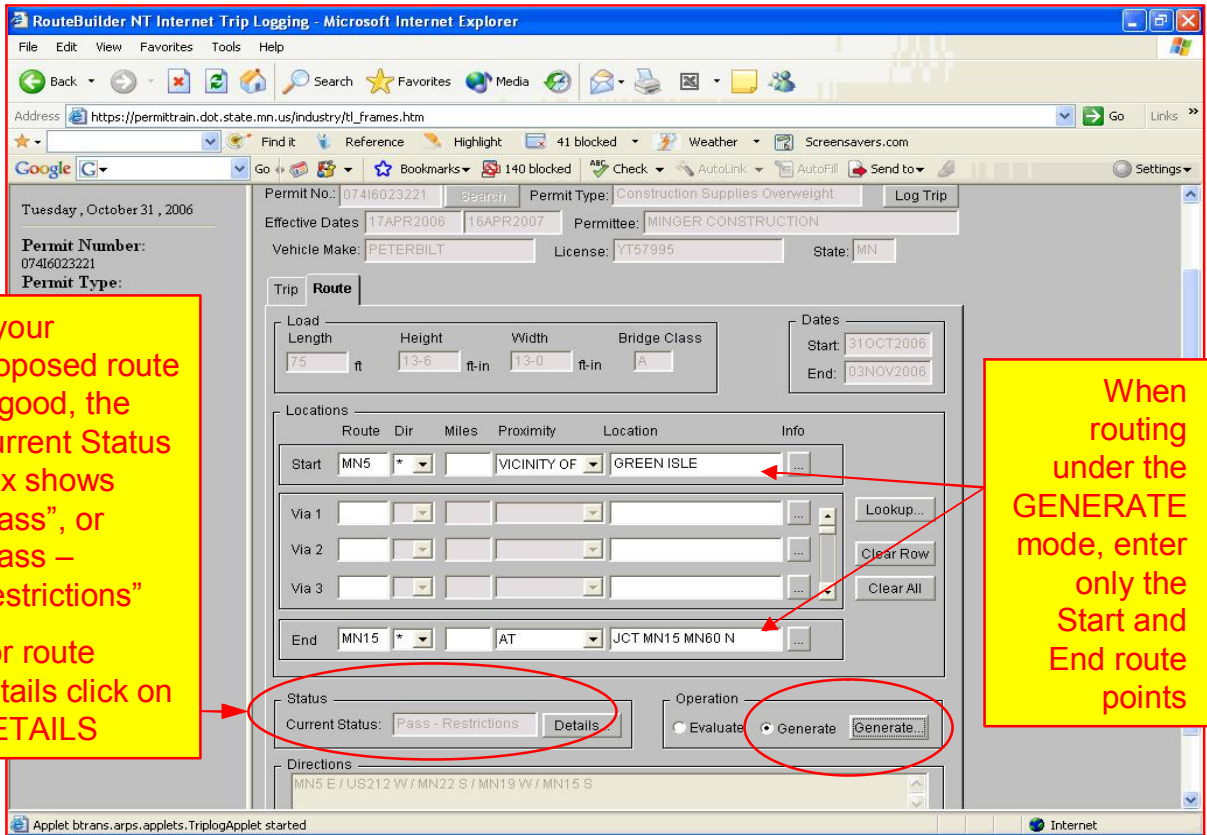

If your proposed route is good, the Current Status box shows "Pass", or "Pass - Restrictions"

For route details click on DETAILS

When routing under the GENERATE mode, enter only the Start and End route points

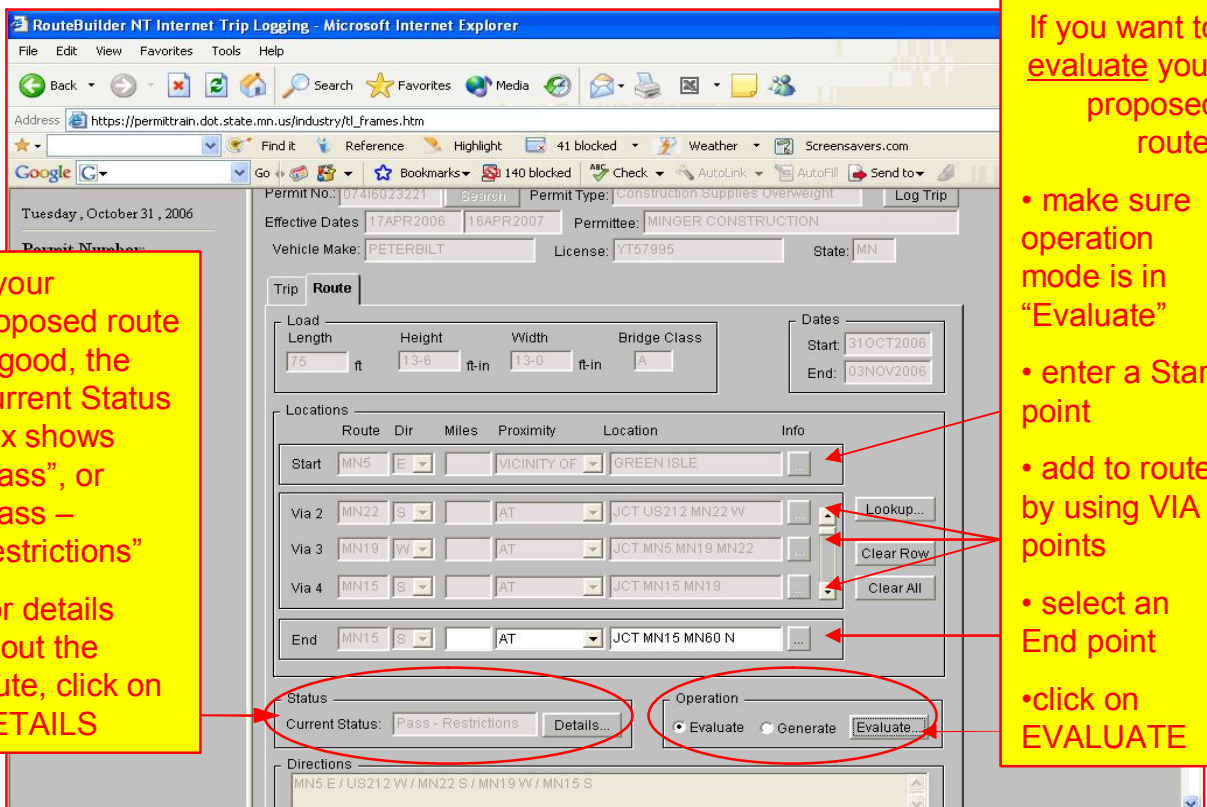

If your proposed route is good, the Current Status box shows "Pass", or "Pass - Restrictions"

For details about the route, click on DETAILS

If you want to evaluate your proposed route:

- make sure operation mode is in "Evaluate"
- enter a Start point
- add to route by using VIA points
- select an End point
- click on EVALUATE

TIP: If your proposed route fails, you can click on DETAILS to find out where exactly it failed. You should then check our Permit Bulletin to see if there are construction projects or other restrictions that may be affecting your proposed route.

This is the type of route detail displayed when you select the DETAILS button (see previous slide)

Routing Results

Application ID: Via Internet Routing Status: Pass - Restrictions
Request Type: Evaluate Path Complete?: No
Distance (mi): 76.07

Directions

Start at VICINITY OF GREEN ISLE
Proceed East on MN5 7.21 mi. to JCT US212 MN5
Proceed West on US212 12.03 mi. to JCT US212 MN22 W
Proceed South on MN22 11.79 mi. to JCT MN5 MN19 MN22
Proceed West on MN19 7.72 mi. to JCT MN15 MN19
Proceed South on MN15 37.31 mi. to JCT MN15 MN60 N

Restrictions Instructions Constraints Messages

NO MOVE WEEKDAYS, 6-8:30AM & 3:30-6PM FROM <JCT MN5 MN25 W> TO <

If everything looks good and you want to log this trip, click on LOG TRIP and ...

Trip Logging | Search | New | Open Last | Exit

Permit No.: 07416023221 Permit Type: Construction Supplies Overweight Log Trip

Effective Dates: 17APR2006 - 16APR2007 Permittee: MINGER CONSTRUCTION

Vehicle Make: PETERBILT License: YT57995 State: MN

Confirmation

Are you sure you want to log this trip?

OK Cancel

Java Applet Window

... a confirmation box will appear. Select "OK" if you want to continue.

