

Single Trip Permitting

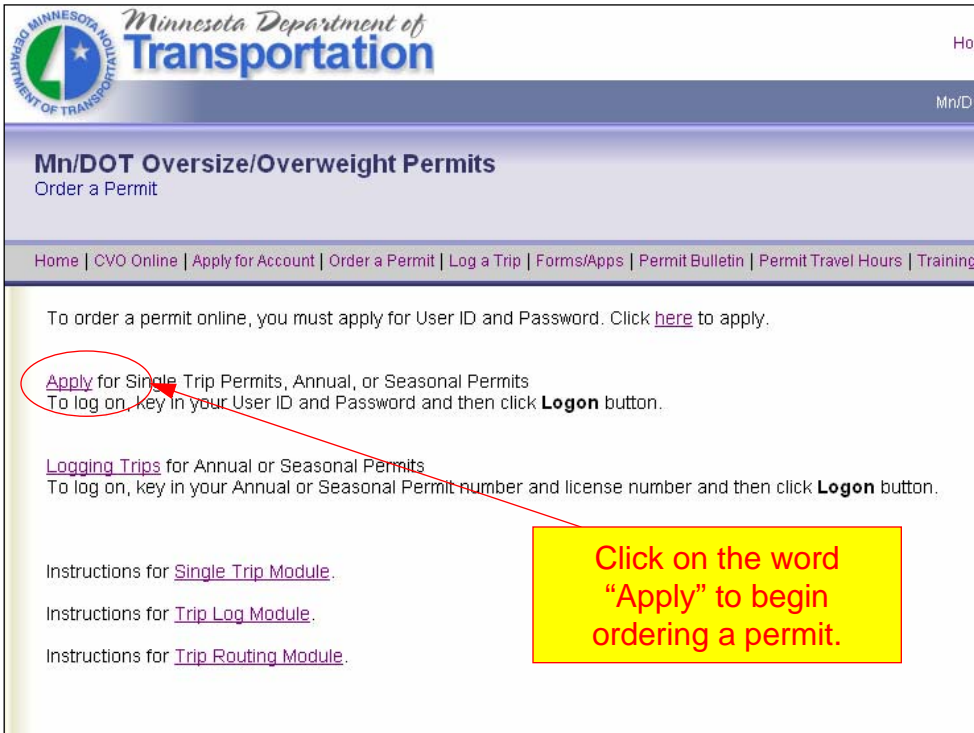

Minnesota Department of Transportation
Office of Freight & Commercial Vehicle Operations
Oversize & Overweight Permit section

To start go to this web address: www.dot.state.mn.us/cvo/oversize/order_a_permit.html



Minnesota Department of Transportation

Mn/DOT Oversize/Overweight Permits
Order a Permit

Home | CVO Online | [Apply for Account](#) | [Order a Permit](#) | [Log a Trip](#) | [Forms/Apps](#) | [Permit Bulletin](#) | [Permit Travel Hours](#) | [Training](#)

To order a permit online, you must apply for User ID and Password. Click [here](#) to apply.

[Apply](#) for Single Trip Permits, Annual, or Seasonal Permits
To log on, key in your User ID and Password and then click **Logon** button.

[Logging Trips](#) for Annual or Seasonal Permits
To log on, key in your Annual or Seasonal Permit number and license number and then click **Logon** button.

Instructions for [Single Trip Module](#).

Instructions for [Trip Log Module](#).

Instructions for [Trip Routing Module](#).

Click on the word "Apply" to begin ordering a permit.



To [logon](#), key in your user ID and password and then click Logon button.

User ID
debbiede

Password
●●●●●●

Logon

GeoTransport ARPS

Minnesota Department of Transportation
Remote Application Submittal

BENTLEY
TRANSPORTATION

Once the online permitting program connects, enter your User ID and Password assigned to your account and click Logon.

Warning: First time users must change the temporary password they were issued to a password known only to them.

Monday, Jul 20, 2009
Welcome, *debbiede*

Permit Application

| Search | New | Open

Submit Remember Notes

App No:

Permit Vehicles Size/Wt. Route

Permit Type: Effective Dates:

Deliver By: Fax No:

Permittee

Permittee: DOT No:

Address:

City: State: Zip:

Phone: Requestor:

Load

Description:

M/S No.: Weight: lbs

Please verify Permittee information and make any changes needed.

Make sure the start date in the "Effective Dates" category is the day you want your permit to start on. Permits are valid for seven (7) days.

You can select how you want your permit sent back to you (i.e. fax, mail, e-mail).

Requestor is name of contact person at your company, or person ordering the permit.

Monday, Jul 20, 2009
Welcome, *debbiede*

Permit Application

| Search | New | Open Last | Recall

Submit Remember Notes

App No: Add Notes

Permit Vehicles Size/Wt. Route

Permit Type: Effective Dates:

Deliver By: Fax No:

Permittee

Permittee: DOT No:

Address:

City: State: Zip:

Phone: Requestor:

Load

Description:

M/S No.: Weight: lbs

Load Description List

- BATCH PLANT -
- BOAT -
- BUILDING, 1 STORY -
- BUILDING, 1&1/2 STORY -
- BUILDING, 2 STORY -
- COMMERCIAL BOAT -
- CONSTRUCTION EQUIPMENT - BACKHOE
- CONSTRUCTION EQUIPMENT - CRANE
- CONSTRUCTION EQUIPMENT - DOZER
- CONSTRUCTION EQUIPMENT - EXCAVATOR

OK Cancel

Clicking on the Description button brings up a Load Description List. Select a description from the list or enter your own.

List the model and serial numbers of the commodity. If there is no model or serial number then list the overall dimensions of the load.

Thursday, Jul. 23, 2009
Welcome, *debbiede*

Permit Application

| Search | New | Open Last | Recall |

Submit Remember Notes

App No: Add Notes

Permit Vehicles Size/Wt. Route

Permit Type: Effective Dates:

Deliver By: Fax No:

Permittee

Permittee: DOT No:

Address:

City: State: Zip:

Phone: Requestor:

Load

Description:

M/S No.: Weight: lbs

Example of a completed Permit page, ready to move on to next page.

Monday, Jul. 20, 2009
Welcome, *debbiede*

Permit Application

| Search | New | Open Last | Recall |

Submit Remember Notes

App No: Add Notes

Permit **Vehicles** Size/Wt. Route

	Unit One	Unit Two	Unit Three	Unit Four
ID:	<input type="text"/>	<input type="text"/>	<input type="text"/>	<input type="text"/>
Type:	<input type="text" value="TRUCK-TRACTOR"/>	<input type="text" value="SEMI-TRAILER"/>	<input type="text"/>	<input type="text"/>
Make:	<input type="text"/>	<input type="text"/>	<input type="text"/>	<input type="text"/>
Lic:	<input type="text"/>	<input type="text"/>	<input type="text"/>	<input type="text"/>
State:	<input type="text" value="MN"/>	<input type="text" value="MN"/>	<input type="text"/>	<input type="text"/>
EW:	<input type="text" value="20000"/> Axles <input type="text" value="3"/>	<input type="text" value="20000"/> Axles <input type="text" value="2"/>	<input type="text"/> Axles <input type="text"/>	<input type="text"/> Axles <input type="text"/>
Length:	<input type="text" value="23"/> ft <input type="text" value="0"/> in	<input type="text" value="48"/> ft <input type="text" value="0"/> in	<input type="text"/> ft <input type="text"/> in	<input type="text"/> ft <input type="text"/> in
Width:	<input type="text" value="8"/> ft <input type="text" value="0"/> in	<input type="text" value="8"/> ft <input type="text" value="6"/> in	<input type="text"/> ft <input type="text"/> in	<input type="text"/> ft <input type="text"/> in
VIN:	<input type="text"/>	<input type="text"/>	<input type="text"/>	<input type="text"/>
	<input type="checkbox"/> Self-Propelled	Kingpin: <input type="text"/> ft <input type="text"/> in	Kingpin: <input type="text"/> ft <input type="text"/> in	Kingpin: <input type="text"/> ft <input type="text"/> in

Click the Vehicles tab.

You can set up templates to store your vehicle information so you don't always have to type it in.

Monday, Jul 20, 2009
Welcome, *debbiede*

Permit Application

[Search](#) | [New](#) | [Open Last](#) | [Recall](#)

Permit Application
[Search](#)
[New](#)
[Open Last](#)
[Recall](#)

Trip Logging
[Search](#)
[New](#)

Vehicle Templates
[Search](#)
[New](#)

Help and Utility
[User's Guide](#)
[Change Password](#)
[Update Payment Info](#)

Exit
[Exit](#)

To create a template, click New under Vehicle Templates.

Set up each vehicle with its own unique ID number, then enter its information.

Unit One	Unit Two	Unit Three	Unit Four
ID:			
Type: TRUCK-TRACTOR	SEMI-TRAILER		
Make:			
Lic:			
State: MN	MN		
EW: 20000 Axles 3	EW: 20000 Axles 2	EW: Axles	EW: Axles
Length: 23 ft 0 in	48 ft 0 in	ft in	ft in
Width: 8 ft 0 in	8 ft 6 in	ft in	ft in
VIN:			
<input type="checkbox"/> Self-Propelled	Kingpin: ft in	Kingpin: ft in	Kingpin: ft in

Wednesday, Jul 29, 2009
Welcome, *thom2chr*

Vehicle Templates

[Search](#) | [New](#)

Permit Application
[Search](#)
[New](#)
[Open Last](#)
[Recall](#)

Trip Logging
[Search](#)
[New](#)

Vehicle Templates
[Search](#)
[New](#)

Help and Utility
[User's Guide](#)
[Change Password](#)
[Update Payment Info](#)

Exit
[Exit](#)

Template ID: 06

Type: SEMI-TRAILER

Make: JANTZ

License: 656JJJ

State: MN Minnesota

EW: 16000

Axles: 3

Length: 53 ft 0 in

Width: 9 ft 0 in

Submit

You can use your vehicle's unit number as the ID number.

Once all the information is entered, click Submit.

Wednesday, Jul. 29, 2009
Welcome, *thom2chr*

Vehicle Templates

[Search](#) | [New](#)

Find what you're Looking For

There are total of 2 vehicle templates

Template ID	Type	Make	License
06	SEMI-TRAILER	JANTZ	656JJJ
66	TRUCK-TRACTOR	KENWORTH	JJJ666

Search
New

Help and Utility
User's Guide
Change Password
Update Payment Info

Exit
Exit

If you created templates for your vehicle(s), you can use the SEARCH function to retrieve the vehicle information.

Wednesday, Jul. 29, 2009
Welcome, *thom2chr*

Vehicle Templates

| [Search](#) | [New](#) |

Template ID: 66

Type: TRUCK-TRACTOR SELECT FROM LIST

Make: KENWORTH SELECT FROM LIST

License: JJJ666

State: MN Minnesota

EW: 16000

Axes: 3

Length: 26 ft 0 in

Width: 8 ft 6 in

You can MODIFY...

... or DELETE template entries.

Wednesday, Jul. 29, 2009
Welcome, *thom2chr*

Vehicle Templates

| Search | New |

Template ID: 66

Type: TRUCK-TRACTOR SELECT FROM LIST

Make: KENWORTH SELECT FROM LIST

License: JJJ656

State: MN Minnesota

EW: 16000

Axes: 3

Length: 26 ft 0 in

Width: 8 ft 6 in

Modify Delete

Microsoft Internet Explorer

undefined

OK Cancel

When you modify or delete a template entry you will see the dialog box. To continue click 'OK'. (Ignore the word "undefined.")

Thursday, Jul. 30, 2009
Welcome, *thom2chr*

Permit Application

| Search | New | Open

Submit Remember Notes

App No: New

Permit Vehicles Size/Wt. Route

	Unit One	Unit Two	Unit Three
ID:	66	06	
Type:	TRUCK-TRACTOR	SEMI-TRAILER	
Make:	KENWORTH	JANTZ	
Lic:	JJJ656	656JJJ	
State:	MN	MN	
EW:	16000	16000	
Axes:	3	2	
Length:	26 ft 0 in	53 ft 0 in	
Width:	8 ft 6 in	9 ft 0 in	
VIN:			
	<input type="checkbox"/> Self-Propelled	Kingpin: ft in	Kingpin: ft in

Enter your vehicle's ID number, then press the Tab key and the rest of the vehicle information will be placed on the application.

This is a completed Vehicles page.

Tuesday, Jul 21, 2009
Welcome, *debbiede*

Permit Application
[Search](#)
[New](#)
[Open Last](#)
[Recall](#)

Trip Logging
[Search](#)
[New](#)

Vehicle Templates
[Search](#)
[New](#)

Help and Utility
[User's Guide](#)
[Change Password](#)
[Update Payment Info](#)

Exit
[Exit](#)

Permit Application

| [Search](#) | [New](#) | [Open Last](#) | [Recall](#) |

Submit Remember Notes Add Notes

App No:

Permit Vehicles **Size.Wt.** Route

Overall Dimensions

Width: ft in Axle Width: ft in

Height: ft in Length: ft in

Overhang

Front: ft in Left: ft in

Rear: ft in Right: ft in

GVW: lbs Legal Weights Yes No

Axles	1	2	3	4	5	6	7	8	9	
Weight:	<input type="text"/>	<input type="text"/>	<input type="text"/>	<input type="text"/>	<input type="text"/>	<input type="text"/>	<input type="text"/>	<input type="text"/>	<input type="text"/>	lbs
Tires:	<input type="text"/>	<input type="text"/>	<input type="text"/>	<input type="text"/>	<input type="text"/>	<input type="text"/>	<input type="text"/>	<input type="text"/>	<input type="text"/>	#width
Spacing:	<input type="text"/>	<input type="text"/>	<input type="text"/>	<input type="text"/>	<input type="text"/>	<input type="text"/>	<input type="text"/>	<input type="text"/>	<input type="text"/>	ft-in

List front and rear overhang, if any.

Tuesday, Jul 21, 2009
Welcome, *debbiede*

Permit Application
[Search](#)
[New](#)
[Open Last](#)
[Recall](#)

Trip Logging
[Search](#)
[New](#)

Vehicle Templates
[Search](#)
[New](#)

Help and Utility
[User's Guide](#)
[Change Password](#)
[Update Payment Info](#)

Exit
[Exit](#)

Permit Application

| [Search](#) | [New](#) | [Open Last](#) | [Recall](#) |

Submit Remember Notes Add Notes

App No:

Permit Vehicles **Size.Wt.** Route

Overall Dimensions

Width: ft in Axle Width: ft in

Height: ft in Length: ft in

Overhang

Front: ft in Left: ft in

Rear: ft in Right: ft in

GVW: lbs Legal Weights Yes No

Axles	1	2	3	4	5	6	7	8	9	
Weight:	<input type="text"/>	<input type="text"/>	<input type="text"/>	<input type="text"/>	<input type="text"/>	<input type="text"/>	<input type="text"/>	<input type="text"/>	<input type="text"/>	lbs
Tires:	<input type="text"/>	<input type="text"/>	<input type="text"/>	<input type="text"/>	<input type="text"/>	<input type="text"/>	<input type="text"/>	<input type="text"/>	<input type="text"/>	#width
Spacing:	<input type="text"/>	<input type="text"/>	<input type="text"/>	<input type="text"/>	<input type="text"/>	<input type="text"/>	<input type="text"/>	<input type="text"/>	<input type="text"/>	ft-in

If load is offset, show left and right overhang.

Monday, Jul 20, 2009
Welcome, *debbiede*

Permit Application | [Search](#) | [New](#) | [Open Last](#) | [Recall](#)

Submit Remember Notes

App No:

Permit Vehicles **Size/Wt.** Route

Overall Dimensions
 Width: 12 ft 6 in Axle Width: 8 ft 6 in
 Height: 13 ft 6 in Length: 85 ft 0 in

Overhang
 Front: 0 ft 0 in Left: 2 ft 0 in
 Rear: 0 ft 0 in Right: 2 ft 0 in

GWW: 98000 lbs Legal Weights Yes No

Axes	1	2	3	4	5	6	7	8	9
Weight:	13200	17000	17000	17000	17000	17000			
Tires:	2/11	4/11	4/11	4/11	4/11	4/11			
Spacing:	12-8	4-8	35-0	4-0	10-8				

Use a dash mark to separate feet and inches.

Important: Note widest axle!

Click "Size/Wt." tab.

These are the formats that must be followed when entering axle weights; number and size of tires per axle; and axle spacing.

Number of tires per axle is listed on the left, separated by a forward slash mark, with tire width listed on the right. Program will automatically convert metric sizes to inch/width.

Monday, Jul 20, 2009
Welcome, *debbiede*

Permit Application | [Search](#) | [New](#) | [Open Last](#) | [Recall](#)

Submit Remember Notes Add Notes

App No:

Permit Vehicles **Size/Wt.** Route

Overall Dimensions
 Width: 12 ft 6 in Axle Width: 8 ft 6 in
 Height: 13 ft 6 in Length: 85 ft 0 in

Overhang
 Front: 0 ft 0 in Left: 2 ft 0 in
 Rear: 0 ft 0 in Right: 2 ft 0 in

GWW: 98000 lbs Legal Weights Yes No

Axes	1	2	3	4	5	6	7	8	9
Weight:	13200	17000	17000	17000	17000	17000			
Tires:	2/11	4/11	4/11	4/11	4/11	4/11			
Spacing:	12-8	4-8	35-0	4-0	10-8				

This is a completed Size/Wt. page.

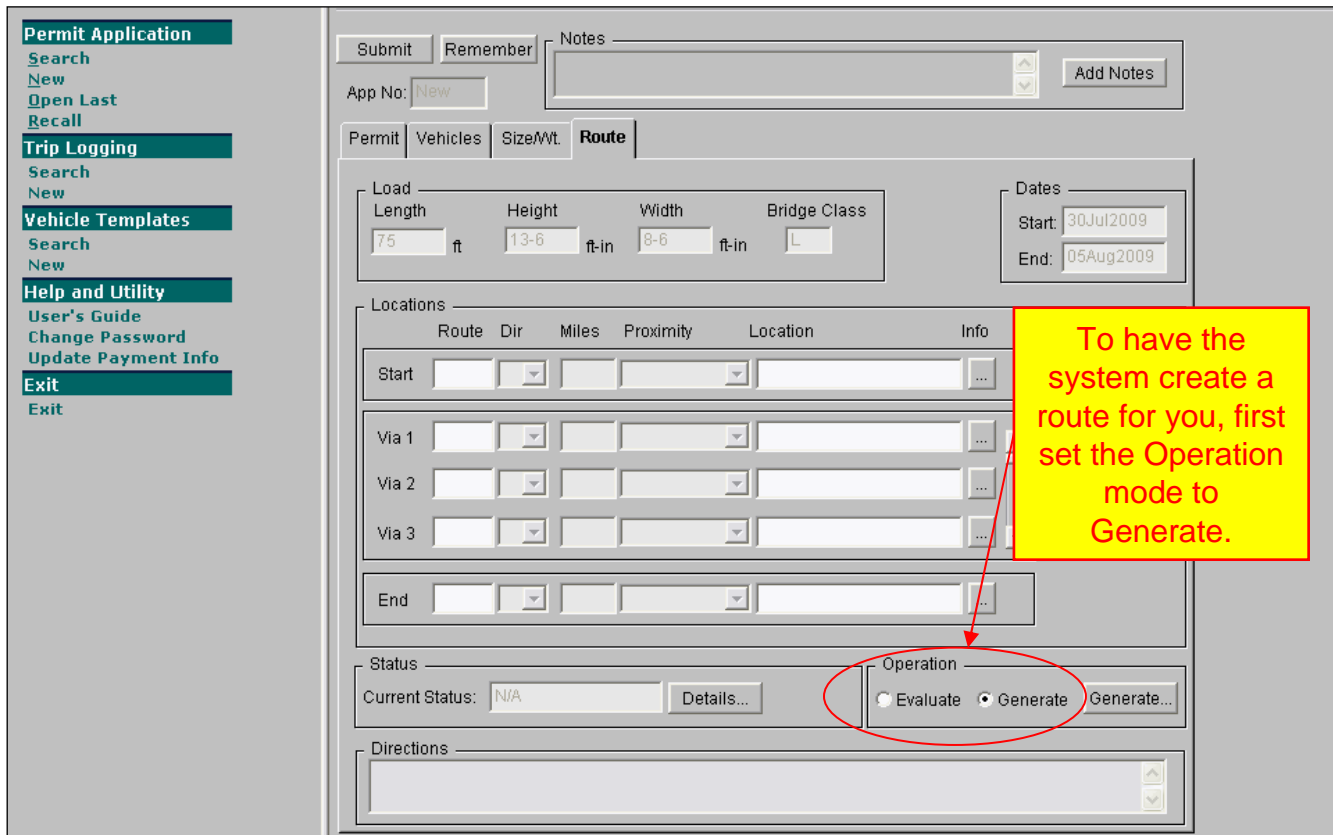
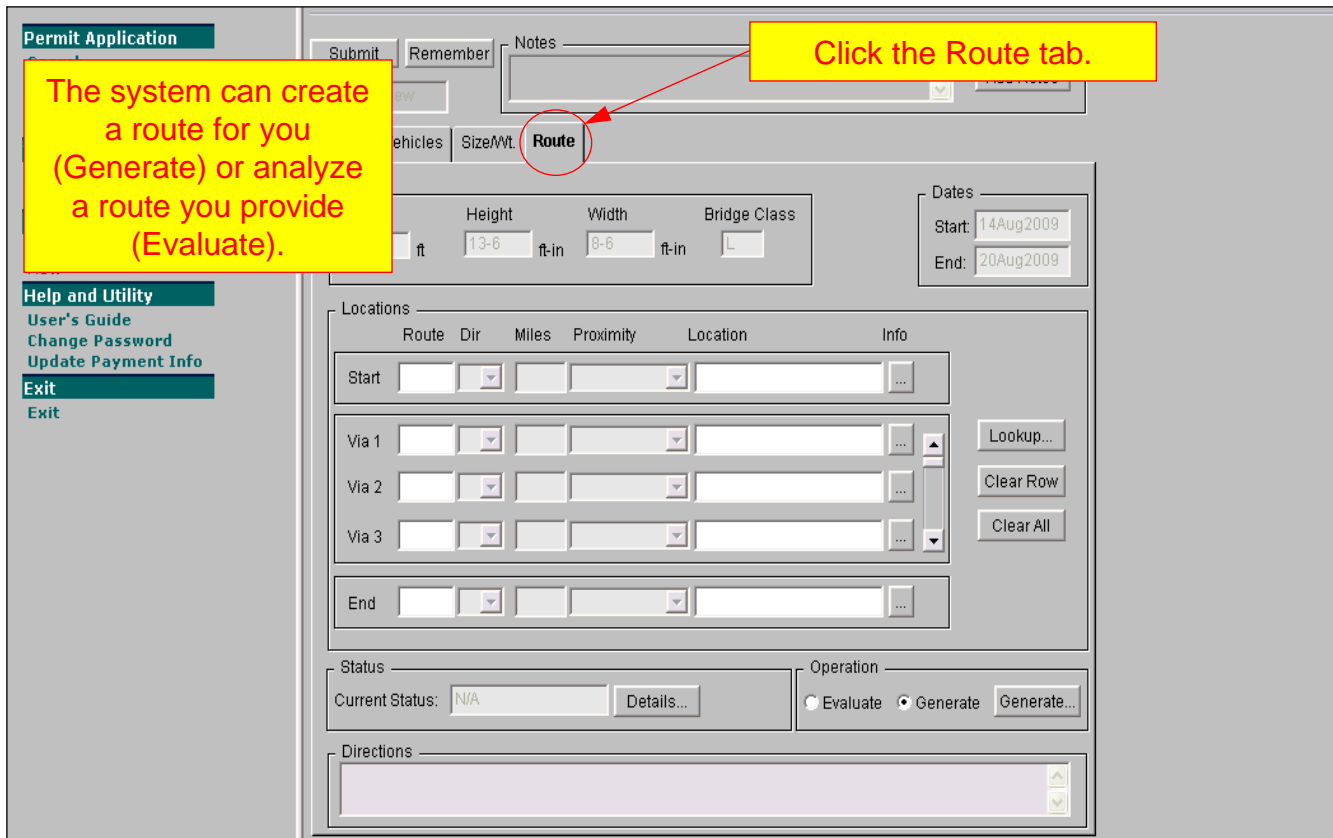

Permit Application

Search
New
Open Last
Recall

Trip Logging
Search
New

Vehicle Templates
Search
New

Help and Utility
User's Guide
Change Password
Update Payment Info

Exit
Exit

Submit Remember Notes

App No: Add Notes

Permit Vehicles Size/Wt. **Route**

Load
Length: ft Height: ft-in Width: ft-in Bridge Class:

Dates
Start:
End:

Locations

	Route	Dir	Miles	Proximity	Location	Info
Start	MN65	*	<input type="text" value=""/>	<input type="text" value=""/>	<input type="text" value=""/>	<input type="text" value=""/>
Via 1	<input type="text" value=""/>	<input type="text" value=""/>	<input type="text" value=""/>	<input type="text" value=""/>	<input type="text" value=""/>	<input type="text" value=""/>
Via 2	<input type="text" value=""/>	<input type="text" value=""/>	<input type="text" value=""/>	<input type="text" value=""/>	<input type="text" value=""/>	<input type="text" value=""/>
Via 3	<input type="text" value=""/>	<input type="text" value=""/>	<input type="text" value=""/>	<input type="text" value=""/>	<input type="text" value=""/>	<input type="text" value=""/>
End	<input type="text" value=""/>	<input type="text" value=""/>	<input type="text" value=""/>	<input type="text" value=""/>	<input type="text" value=""/>	<input type="text" value=""/>

Clear Row
Clear All

Status
Current Status: Details...

Operation
 Evaluate Generate Generate...

Directions

Enter highway number and press Tab key.

You do not need to know if it is a US, MN or Interstate highway.

Permit Application

Search
New
Open Last
Recall

Trip Logging
Search
New

Vehicle Templates
Search
New

Help and Utility
User's Guide
Change Password
Update Payment Info

Exit
Exit

Submit Remember Notes

App No: Add Notes

Permit Vehicles Size/Wt. **Route**

Load
Length: ft Height: ft-in Width: ft-in Bridge Class:

Dates
Start:
End:

Locations

	Route	Dir	Miles	Proximity	Location	Info
Start	MN65	*	<input type="text" value=""/>	VICINITY OF	BLAINE	<input type="text" value=""/>
Via 1	<input type="text" value=""/>	<input type="text" value=""/>	<input type="text" value=""/>	<input type="text" value=""/>	<input type="text" value=""/>	<input type="text" value=""/>
Via 2	<input type="text" value=""/>	<input type="text" value=""/>	<input type="text" value=""/>	<input type="text" value=""/>	<input type="text" value=""/>	<input type="text" value=""/>
Via 3	<input type="text" value=""/>	<input type="text" value=""/>	<input type="text" value=""/>	<input type="text" value=""/>	<input type="text" value=""/>	<input type="text" value=""/>
End	<input type="text" value=""/>	<input type="text" value=""/>	<input type="text" value=""/>	<input type="text" value=""/>	<input type="text" value=""/>	<input type="text" value=""/>

Lookup...
Clear Row
Clear All

Status
Current Status: Details...

Operation
 Evaluate Generate

Directions

If you already know the name of the town or junction enter it in under Location, OR...

Permit Application
 Search
 New
 Open Last
 Recall

Trip Logging
 Search
 New

Vehicle Templates
 Search
 New

Help and Utility
 User's Guide
 Change Password
 Update Payment Info

Exit
 Exit

Submit Remember Notes Add Notes

App No: New

Permit Vehicles Size/Wt. **Route**

Load
 Length 75 ft Height 13-6 ft-in Width 8-6 ft-in Bridge Class L

Locations
 Route Dir Miles Proximity Location Info

Start MN65 * ...

Via 1
 Via 2
 Via 3

End

Status
 Current Status: N/A

Directions

Lookup...
 Clear Row
 Clear All
 Generate...

...click the Lookup button to find a town or junction.

Select Location Along MN65

Location Type	Location
Junctions	BETHEL
Towns	BLAINE
Points of Interest	CAMBRIDGE
	CEDAR
	COLUMBIA HEIGHTS
	EAST BETHEL
	FRIDLEY
	GOODLAND
	GRANDY
	HAMILT...

OK Cancel

Java Applet Window

Permit Application
 Search
 New
 Open Last
 Recall

Trip Logging
 Search
 New

Vehicle Templates
 Search
 New

Help and Utility
 User's Guide
 Change Password
 Update Payment Info

Exit
 Exit

Submit Remember Notes Add Notes

App No: New

Permit Vehicles Size/Wt. **Route**

Load
 Length 75 ft Height 13-6 ft-in Width 8-6 ft-in Bridge Class L

Dates
 Start: 30Jul200...
 End: 05Aug200...

Locations
 Route Dir Miles Proximity Location Info

Start MN65 * ...

Via 1
 Via 2
 Via 3

End

Status
 Current Status: N/A

Directions

Lookup...
 Clear Row
 Clear All
 Generate...

Some highways offer Points of Interest.

Points of Interest are commonly used junctions that are not state roads but intersect with them.

Select Location Along MN65

Location Type	Location
Junctions	ANOKA CR14 - BLAINE
Towns	ANOKA CR22 IN EAST BETH-
Points of Interest	ANOKA CR24 IN EAST BETH-
	KANABEC CR11,8 OF BRUN-
	KANABEC CR6 IN MORA AT
	OLD HWY 242 -BLAINE

OK Cancel

Java Applet Window

Permit Application

Search
New
Open Last
Recall

Trip Logging
Search
New

Vehicle Templates
Search
New

Help and Utility
User's Guide
Change Password
Update Payment Info

Exit
Exit

Submit Remember Notes

App No: Add Notes

Permit Vehicles SizeWt. **Route**

Load
Length: ft Height: ft-in Width: ft-in Bridge Class:

Dates
Start: End:

Locations

Route	Dir	Miles	Proximity	Location	Info
Start	MN65 *		VICINITY OF	BLAINE	...
Via 1					...
Via 2					...
Via 3					...
End	US75 *				...

Status
Current Status: Details...

Operation
 Evaluate Generate Generate...

Directions

Skip down to the End Route field and enter your ending highway, then press the Tab key.

Permit Application

Search
New
Open Last
Recall

Trip Logging
Search
New

Vehicle Templates
Search
New

Help and Utility
User's Guide
Change Password
Update Payment Info

Exit
Exit

Submit Remember Notes

App No: Add Notes

Permit Vehicles SizeWt. **Route**

Load
Length: ft Height: ft

Locations

Route	Dir	Miles
Start	MN65 *	
Via 1		
Via 2		
Via 3		
End	US75 *	

Status
Current Status: Details...

Operation
 Evaluate Generate Generate...

Directions

Select Location Along US75

Location Type	Location
Junctions	AT IA
Towns	MN270
Points of Interest	I90
	MN30 E
	MN30 W
	MN23
	US14 S
	US14 N
	MN19
	MN16R

OK Cancel

Java Applet Window

Lookup...
Clear Row
Clear All

If you know the name of the town or junction enter it, or click the Lookup button to find it.

Permit Application
 Search
 New
 Open Last
 Recall

Trip Logging
 Search
 New

Vehicle Templates
 Search
 New

Help and Utility
 User's Guide
 Change Password
 Update Payment Info

Exit
 Exit

Submit Remember Notes
 App No: STARTING AT N JCT OF CONST SITE IN BLAINE

Permit Vehicles Size/Wt. **Route**

Load
 Length: 75 ft Height: 13-6 ft-in Width: 8-6 ft-in Bridge Class: L Dates: Start: 30Jun2009

Locations

Route	Dir	Miles	Proximity	Location
Start	MN65 *		VICINITY OF	BLAINE
Via 1				
Via 2				
Via 3				
End	US75 *		AT	US75 AT IA

Status
 Current Status:

Operation
 Evaluate Generate

Directions
 MN65 S / I694 W / I94 W / I494 S / US169 S / MN60 S / MN4 S / I90 W / US75 S

You can add comments you want us to consider when evaluating your application.

Permit Application
 Search
 New
 Open Last
 Recall

Trip Logging
 Search
 New

Vehicle Templates
 Search
 New

Help and Utility
 User's Guide
 Change Password
 Update Payment Info

Exit
 Exit

Submit Remember Notes
 App No: WHAT IS THE EXACT JCT N OF CONST SITE?

Permit Vehicles Size/Wt. **Route**

Load
 Length: 75 ft Height: 13-6 ft-in Width: 8-6 ft-in Bridge Class: L

Locations

Miles	Proximity	Location	Info
		VICINITY OF	BLAINE
Via 1			
Via 2			
Via 3			
End	US75 *	AT	US75 AT IA

Status
 Current Status:

Operation
 Evaluate Generate

Directions
 MN65 S / I694 W / I94 W / I494 S / US169 S / MN60 S / MN4 S / I90 W / US75 S

Mn/DOT staff will correspond with you through the Add Notes function.

Warning: Adding notes will delay issuance of permit since it requires Office review.

Monday, Nov. 6, 2006
Welcome, *testpe*

Permit Application

| Search | New | Open Last | Recall

Submit Remember Notes
STARTING AT N JCT OF CONST SITE IN BLAINE Add Notes

App No: []

Permit Vehicles Size

th H

ft

Java Applet Window

Are you sure you want to remember this application?
OK Cancel

Warning: The system will only let you place one application on hold at a time.

Use the **RECALL** function to retrieve an application you put on hold earlier.

Use the **REMEMBER** function to place an application on hold to work on later.

Dates
Start: 06Nov2006
End: 10Nov2006

Route	Dir	Miles	Proximity	Location
MN65	*		VICINITY OF	BLAINE

Via 1 [] [] [] [] [] []

Via 2 [] [] [] [] [] []

Via 3 [] [] [] [] [] []

Clear Row
Clear All

End US75 * AT US75 AT IA

Status
Current Status: Pass - Restrictions Details...

Operation
Evaluate Generate Generate...

Permit Application

Submit Remember Notes
Add Notes

App No: New

Permit Vehicles SizeWt. **Route**

Load
Length Height Width Bridge Class
75 ft 13-6 ft-in 8-6 ft-in L

Dates
Start: 30Jul2009
End: 05Aug2009

Locations

Route	Dir	Miles	Proximity	Location	Info
Start	MN65	*	VICINITY OF	BLAINE	

Via 1 [] [] [] [] [] []

Via 2 [] [] [] [] [] []

Via 3 [] [] [] [] [] []

Clear Row
Clear All

End US75 * AT US75 AT IA

LookUp...
Clear Row
Clear All

Status
Current Status: N/A Details...

Operation
Evaluate Generate **Generate...**

Directions

Once completed, click Generate.

Permit Application
 Search
 New
 Open Last
 Recall
Trip Logging
 Search
 New
Vehicle Templates
 Search
 New
Help and Utility
 User's Guide
 Change Password
 Update Payment Info
Exit
 Exit

Submit Remember Notes
 App No: New Add Notes

Permit Vehicles Size/Wt. **Route**

Load
 Length 75 ft Height 13-6 ft-in Width 8-6 ft-in Bridge Class L

Dates

Locations

Route	Dir	Miles	Proximity	Location	Info
Start	MN65 *		VICINITY OF	BLAINE	...
Via 1					Lookup...
Via 2					Clear Row
Via 3					Clear All
End	US75 *		AT	US75 AT IA	

Status
 Current Status: Pass Details... Operation
 Evaluate Generate Generate...

Directions
 MN65 S / I694 W / I94 W / I494 S / US169 S / MN60 S / MN4 S / I90 W / US75 S

This is a completed Route page.

Check to see if your route has Passed in the Current Status field.

The Directions Box will show your complete route. Please verify it.

Thursday, Jul. 30, 2009
 Welcome, thom2chr

Permit Application | Search

Submit Remember Notes
 App No: New

Permit Vehicles Size/Wt. **Route**

Width 8-6 ft-in

Miles Proximity Location

Start MN65 * VICINITY OF

Via 1
 Via 2
 Via 3

End US75 * AT

Status
 Current Status: Pass Details... Operation
 Evaluate Generate Generate...

Directions
 MN65 S / I694 W / I94 W / I494 S / US169 S / MN60 S / MN4 S / I90 W / US75 S

Click on the Details box to see the specifics of your route.

Routing Results

Application ID: Via Internet Routing Status: Pass
 Request Type: Generate Path Complete?: No
 Distance (mi): 250.47

Directions
 Start at VICINITY OF BLAINE
 Proceed South on MN65 10.57 mi. to JCT I694 MN65
 Proceed West on I694 3.52 mi. to JCT I94 I694 BRKLN PK
 Proceed West on I94 6.22 mi. to JCT I94 I494 MAPLE GROVE
 Proceed South on I494 18.18 mi. to JCT I494 US169
 Proceed South on US169 72.71 mi. to JCT US169 MN60 W
 Proceed South on MN60 33.59 mi. to JCT MN4 MN60 W
 Proceed South on MN4 20.92 mi. to JCT I90 MN4

Restrictions Instructions Constraints Messages
 No Restrictions

Cancel

Special restrictions will be displayed here.

Permit Application
 Search
 New
 Open Last
 Recall
Trip Logging
 Search
 New
Vehicle Templates
 Search
 New
Help and Utility
 User's Guide
 Change Password
 Update Payment Info
Exit
 Exit

Submit Remember Notes
 App No: New Add Notes

Permit Vehicles Size/Wt. **Route**

Load
 Length 75 ft Height 13-6 ft-in Width 8-6 ft-in Bridge Class L
 Dates Start: 30Jul2009 End: 05Aug2009

Locations

	Route	Dir	Miles	Proximity	Location	Info
Start	MN65 *			VICINITY OF	BLAINE	...
Via 1						...
Via 2						...
Via 3						...
End	US75 *			AT	US75 AT IA	...

 Lookup...
 Clear Row
 Clear All

Status
 Current Status: Pass Details...
 Operation Evaluate Generate Generate...

Directions
 MN65 S / I694 W / I94 W / I494 S / US169 S / MN60 S / MN4 S / I90 W / US75 S

When application is completed, select Submit to send your application to the Permit Office.

Permit Application
 Search
 New
 Open Last
 Recall
Trip Logging
 Search
 New
Vehicle Templates
 Search
 New
Help and Utility
 User's Guide
 Change Password
 Update Payment Info
Exit
 Exit

Submit Remember Notes
 App No: New Add Notes

Permit Vehicles Size/Wt. **Route**

Load
 Length 75 ft Height 13-6 ft-in Width 8-6 ft-in Bridge Class L
 Dates Start: 30Jul2009

Locations

	Route	Dir	Miles	Proximity	Location	Info
Start	MN65 *			VICINITY OF	BLAINE	...
Via 1						...
Via 2						...
Via 3						...
End	US75 *			AT	US75 AT IA	...

 Lookup...
 Clear Row
 Clear All

Status
 Current Status: Pass Details...
 Operation Evaluate Generate Generate...

Directions
 MN65 S / I694 W / I94 W / I494 S / US169 S / MN60 S / MN4 S / I90 W / US75 S

You can check the status of your permit (instead of calling our office) by clicking on Permit Application, Search. In the Search screen enter the Application Number.

Generate a Return Route



Minnesota Department of Transportation
Office of Freight & Commercial Vehicle Operations
Oversize & Overweight Permit section

Permit Application

- Search
- New
- Open Last
- Recall

Trip Logging

- Search
- New

Vehicle Templates

- Search
- New

Help and Utility

- User's Guide
- Change Password
- Update Payment Info

Exit

Exit

Submit Remember Notes

App No: Add Notes

Permit Vehicles Size/Wt. **Route**

Load Length Height Width Bridge Class

75 ft 13-6 ft-in 8-6 ft-in L

Dates Start: 13Aug2009 End: 19Aug2009

Locations

Route	Dir	Miles	Proximity	Location	Info
Start	MN89 *		VICINITY OF	GRYGLA	...
Via 1					...
Via 2					...
Via 3					...
End					...

Operation

Current Status: N/A Details...

Evaluate Generate Generate...

Directions

Enter your starting Highway.

Generate a Reverse Return Route. Make sure the Operation mode is on Generate.

Permit Application

- Search
- New
- Open Last
- Recall

Trip Logging

- Search
- New

Vehicle Templates

- Search
- New

Help and Utility

- User's Guide
- Change Password
- Update Payment Info

Exit

Exit

Submit Remember Notes

App No: Add Notes

Permit Vehicles Size/Wt. **Route**

Load Length Height Width Bridge Class

75 ft 13-6 ft-in 8-6 ft-in L

Dates Start: 13Aug2009 End: 19Aug2009

Locations

Route	Dir	Miles	Proximity	Location	Info
Start	MN89 *		VICINITY OF	GRYGLA	...
Via 1	MN99 *		VICINITY OF	CLEVELAND	...
Via 2					...
Via 3					...
End	MN89 N				...

Operation

Current Status: N/A Details...

Evaluate Generate Generate...

Directions

In Via 1 enter your ending position.

Click on the Info button at the end of the row.

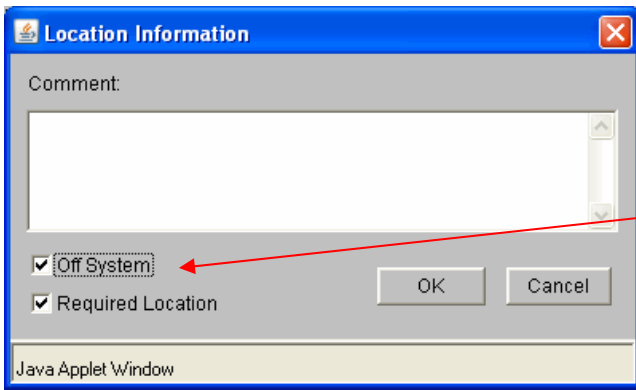

When you click on the Info button, this is what you will see. Place a checkmark in Off System. And then click "OK."

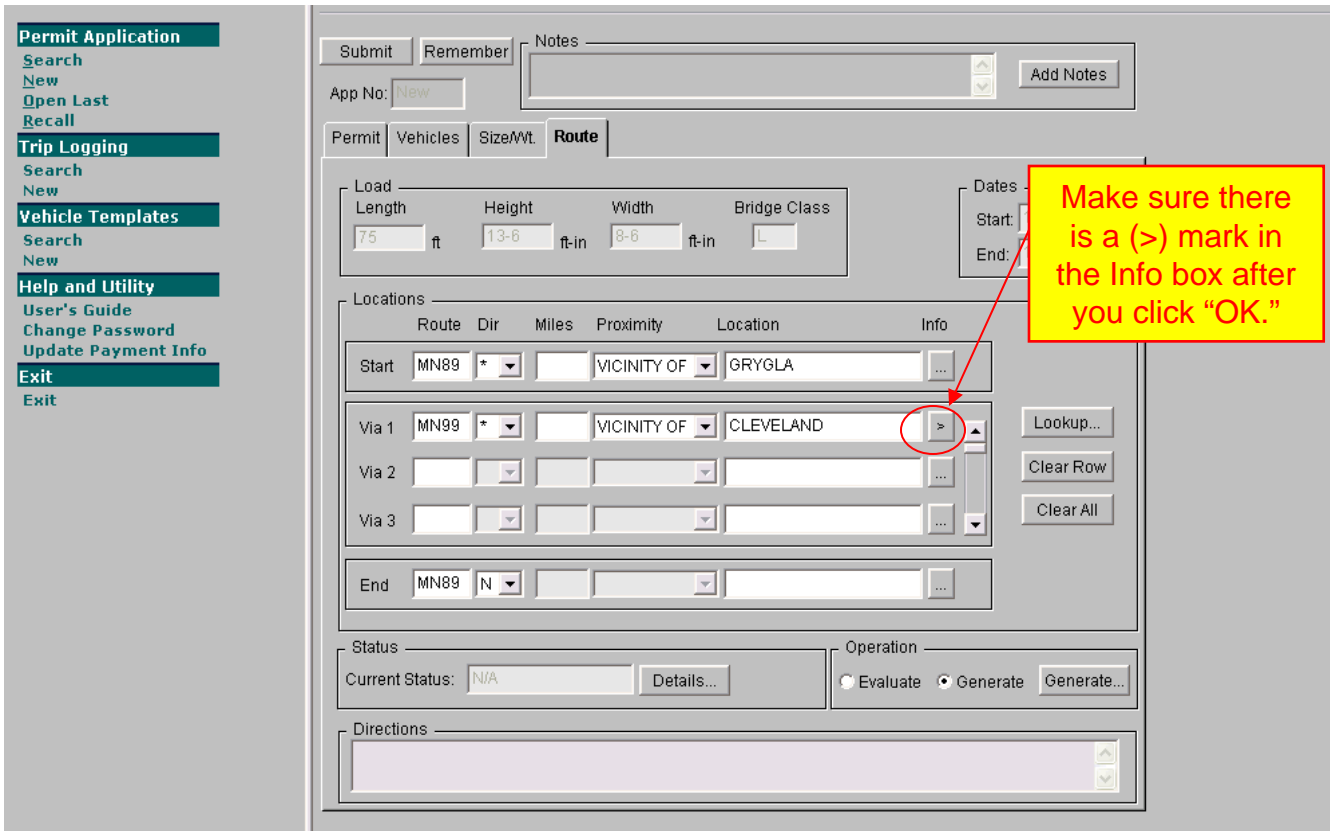

Permit Application
 Search
 New
 Open Last
 Recall

Trip Logging
 Search
 New

Vehicle Templates
 Search
 New

Help and Utility
 User's Guide
 Change Password
 Update Payment Info

Exit
 Exit

Submit Remember Notes
 App No: New Add Notes

Permit Vehicles Size/Wt. **Route**

Load
 Length: 75 ft Height: 13-6 ft-in Width: 8-6 ft-in Bridge Class: L

Dates
 Start: End:

In Via 2, enter the beginning of your return route.

At End, enter the end of your route.

Locations

Route	Dir	Miles	Proximity	Location	Info
Start	MN89 *		VICINITY OF	GRYGLA	
Via 1	MN99 *		VICINITY OF	CLEVELAND	
Via 2	MN99 *		VICINITY OF	CLEVELAND	
Via 3					
End	MN89 *		VICINITY OF	GRYGLA	

Status
 Current Status: N/A Details...

Operation
 Evaluate Generate Generate...

Directions

Permit Application
 Search
 New
 Open Last
 Recall

Trip Logging
 Search
 New

Vehicle Templates
 Search
 New

Help and Utility
 User's Guide
 Change Password
 Update Payment Info

Exit
 Exit

Submit Remember Notes
 App No: New Add Notes

Permit Vehicles Size/Wt. **Route**

Load
 Length: 75 ft Height: 13-6 ft-in Width: 8-6 ft-in Bridge Class: L

Dates
 Start: 13Aug2009
 End: 19Aug2009

Click the Generate button and you will get your entire route in the Directions box.

Locations

Route	Dir	Miles	Proximity	Location	Info
Start	MN89 *		VICINITY OF	GRYGLA	
Via 1	MN99 *		VICINITY OF	CLEVELAND	
Via 2	MN99 *		VICINITY OF	CLEVELAND	
Via 3					
End	MN89 *		VICINITY OF	GRYGLA	

Status
 Current Status: Pass Details...

Operation
 Evaluate Generate **Generate...**

Directions
 MN89 N / MN219 S / MN1 W / MN32 S / US59 S / I94 E / I494 S / US169 S / MN99 E / VICINITY OF CLEVELAND / MN99 W / US169 N / I494 W / I94 W / US59 N / MN32 N / MN1 E / MN219 N / MN89 S

Review our "Advanced Routing" module for more detailed routing procedures.