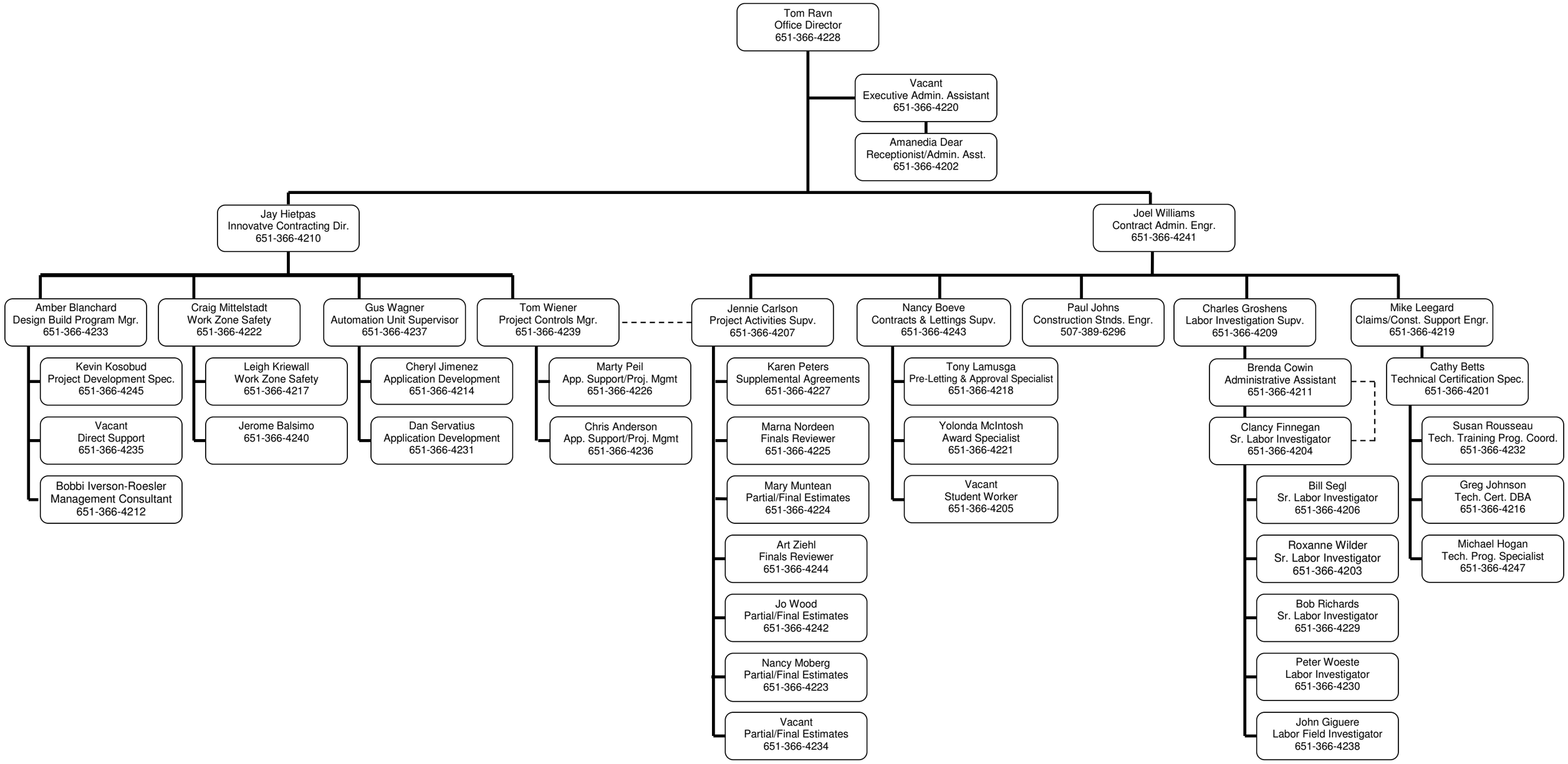Office of Construction and Innovative Contracting